COUNCIL WALKS OUT ON YOUNGMAN

WEATHER

Wednesday showers, cooler Wednesday night; Thursday generally fair and cooler; moderate to fresh south and southwest winds.

High tide 7:17 a. m.; 7:34 p. m.
Sun rises 5:31; sets 8:09.

The American is the only Boston daily paper using Universal Service and International News Service

BOSTON EVENING AMERICAN
A HOME PAPER FOR PEOPLE WHO THINK

VOL. 29—No. 109 Published Daily by N. E. Newspaper Pub. Co. Entered as 2d Class Matter at Boston P. O. BOSTON, WEDNESDAY, JULY 27, 1932 2 CENTS ZONE PRICE 3 CENTS

EXPLOSION SHAKES SO. SHORE; HOUSES DAMAGED, 12 INJURED

Today

Bloc Against the U. S. A.
Poor Old Capitalism.
Men Die Strangely.

—By Arthur Brisbane—

KARL H. VON WIEGAND cables from Berlin to Universal Service about the "Anti-American Bloc," just perfected in Europe. Germany has joined and it includes France, Great Britain, Italy, Belgium, Poland, Jugo-Slavia and Rumania.

Mr. Von Wiegand says "British Foreign Secretary Simon and Premier Herriot of France have planned to isolate the United States if Washington refuses to cancel war debts."

Boycotting is easy, sometimes unprofitable. Eight merchants might unite to boycott their best customer and not be happy when the customer stops buying.

Canada, according to the New York Times, agrees to drop one-quarter of its coal importations from the United States if Britain in return will buy Canadian lumber.

At this moment the United States buys from Canada more than is bought by the whole British Empire. Ten lines in a new tariff bill and the United States would buy from Canada NOTHING. Boycotts are dangerous. This one may be good for our country.

Success has been too easy in the United States. Difficulties might do us good.

The "United Farmers of Canada," through their Saskatchewan president, demand "an end of the capitalistic system." The farmers say:

"Competitive production, for profit, under private control, is in its dying hours."

It might be well to watch Russia for a while before deciding. The frogs got rid of the dull log, their ruler, and acquired for king a long-legged bird that devoured them. They wished they had not complained.

Capitalism is not perfect, but it has been a fairly good-natured old ruler. It certainly has increased wages, bath tubs, automobiles, radios and vacuum cleaners. It might be wise to try it a while longer.

When men decide to die, usually a decision more or less cowardly, they do it in strange ways. One jumps into a volcano, taking a girl with him. Another goes over Niagara, some jump in front of locomotives, some hang, shoot or drown themselves.

Roscoe Griffith went about it deliberately. To ambulance doctors, called by his wife, to find him eating a hearty dinner, he said, "My wife is mistaken, gentlemen, I have taken no poison." And he smiled.

They took him to the hospital, he walked from the ambulance to the door, and fell dead.

So many pleasant things can happen, so many interesting things are sure to happen, "gigantic troubles" melt so quickly that it is silly not to wait as long as possible and see.

George Bernard Shaw, 76 years old yesterday, does not like to have it mentioned. When he is 96 he will be proud of his age, and tell everybody. He says: "I am overworked and have that all my life." That is why he retains good health at 76. Mental work keeps the body "fit." Men, like trees, die at the top.

The Russian, Gorguloff, who murdered President Doumer of France, says that he wants to be executed, and the French will probably oblige him. He wants to "leave this earth," and predicts disaster for all of us. He liked the old earth so little that he wanted to be sent in a rocket to the moon, before he killed the French President.

Those that expected to find in Gorguloff's crime a new proof of Bolshevik wickedness are disappointed. It turns out that he murdered Doumer to rebuke Bolshevism "in the name of an enslaved Russian people."

Rudy Vallee is studying law, against a time when "I shall sing no more." He will find that very profitable crooning is done in his new profession.

(Copyright, 1932, King Features Synd., Inc.)

In Today's American

Amusements 11
Classified 21
Comic Page 20
Crossword Puzzle 20
Daily True Story 17
Death Notices 21
Financial 18, 19
Girl About Town 11
Magazine Page 17
Political Notes 21
Radio 18
Seldes, True to Type 16
Sobol 21
Society 6
Sports 8, 9, 10
Skyscraper 16
"The Faithful Chest" 18
Towns, Books 7

COUNCILLORS WALK OUT ON YOUNGMAN

Quit Executive Chamber During Fiery Session While He Is Presiding

The Governor's Council, almost to a man, "walked out" on Lieut.-Gov. William S. Youngman today in the State House during a fiery session.

Youngman, presiding during the absence from the State of Governor Ely, accused the council members of trying to put him "in the middle" by bringing up two items to which he was opposed and against which, as presiding officer, he had no vote.

"I refuse to be put in the bag during the Governor's absence," exclaimed Youngman when he quit the council chamber after most of the councillors already had taken "French leave."

The council sat for an hour and 15 minutes, and those left at the end of that time adjourned until later this afternoon, but several of those who had previously quit the chamber said they would not be back.

NEW TUNNEL BILL

An attempt to approve the $338,000 payment to the Boston Port Development Co., for East Boston land taken for the new tunnel highway started the fireworks, according to the lieutenant-governor.

He said he immediately withdrew the item from consideration and will send the papers back to the public works department.

Youngman's right to withdraw the item was questioned by several council members, but he won the argument.

WITHDRAWS ITEM

Councillor James H. Brennan then moved that a pardon be granted to a man now serving a prison sentence for arson. Councillor Esther M. Andrews seconded the motion.

"The item is withdrawn," said Youngman.

He said adjournment was taken because he refused to sign a banket warrant for several payments and wanted to take each item up individually and scrutinize it carefully, especially if it were a land settlement.

"It was an attempt to put me in an embarrassing position by placing me in a situation where I appeared to favor things which I actually oppose," he said. "I have full responsibility in the Governor's absence."

WON'T TELL REASONS

One of the council members raised the question whether Gov. Ely was actually out of the state and Secretary De Wolfe was sent for. He assured the councillors that the governor was in Albany, N. Y.

None of the councillors who quit the chamber while the session was in progress would discuss their reasons for doing so.

27,000 N. Y. Workers Leave Jobs for Day

New York, July 27 (AP)—Machines in 1450 garment shops throughout the city were silenced this morning as 27,000 workers, responding to orders issued by the International Ladies Garment Workers' Union, dropped their tools and left for meeting halls to register in an organizing drive. Officials of the union insisted no strike had been called.

Stroke Kills Aide of Marine General

San Diego, Cal., July 27 (AP)—Col. Harry R. Lay, chief of staff of Brig.-Gen. Frederick L. Bradman, commanding at the marine base here, is dead of apoplexy.

U. S. READY TO AID EUROPE, SAYS EDGE

Ambassador Assures France of Assistance if Armaments Are Reduced

Paris, July 27 (INS)—Ambassador Walter E. Edge, in a long talk with Premier Herriot this afternoon, assured the head of the French government that the United States would adopt a more flexible attitude toward European problems provided Europe agreed to reduce her armaments.

Officially it was declared the subject of debts was not discussed. Nevertheless, in view of Senator Borah's radio speech last Saturday night on the debt subject, it is believed Edge conveyed the impression to Herriot that a real step toward disarmament must precede consideration by Washington of debt revision.

Despite warning advices from French correspondents in America reporting strong hostility to further cuts in the European war debts, the hope still persists in official circles here that an early move in this direction will be made and Edge's talk was considered encouraging.

The American ambassador's visit was of particular significance since he returned only yesterday from the United States where he conferred with President Hoover and Secretary of State Stimson.

The specific object of the call was to ask most-favored nation treatment for American goods. In response to countless complaints from American firms that they were being grossly discriminated against Edge had made vigorous representations to Andre Tardieu, Herriot's predecessor in the premiership.

JUDGE LUMMUS IS CONFIRMED

The appointment by Governor Ely of Judge Henry T. Lummus of the Superior court to fill the vacancy in the Supreme court caused by the death of Justice George A. Sanderson was confirmed unanimously today by the Governor's Council.

In the absence of Governor Ely, who is in Albany conferring with Governor Franklin D. Roosevelt, presidential nominee of his party, the council session was presided over by Lt. Gov. William S. Youngman.

Councillors George D. Chamberlain of Springfield and Joseph O. Knox of Medfard were absent.

Good News

In the Day's News

(Further details elsewhere in this edition)

BANGOR & AROOSTOOK'S half year net is $1,081,745, against $768,628 in like 1931 period.

EUREKA VACUUM CLEANER has profit in half year against $313,582 net loss year ago.

GONIC Mfg. Co. at Gonic, N. H., gets orders necessitating adding of night shift.

BOND and Mortgage Guarantee Co. reports half year's income as $1,910,000 against $1,905,000 year ago.

400,000-GALLON TANK TORN APART BY GIANT BLAST

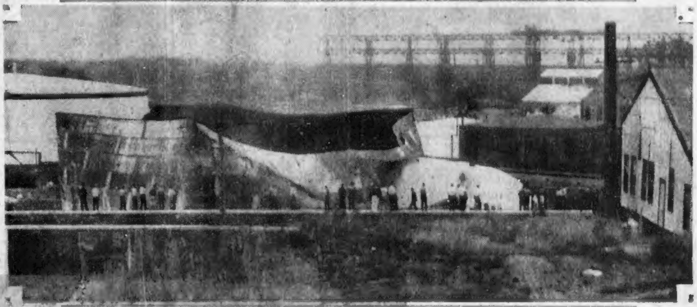

Ruins of one of the Cities Service Company's huge gasoline tanks in the plant in Quincy ave., East Braintree, wrecked by terrific explosion today. Twelve persons were seriously injured and buildings in all the towns for miles around were shaken by the blast. Flames and smoke shot high into the air and were visible for miles. W. G. Bogg of Ayer, an architect with an office in Boston, felt the shock and saw the smoke and flames from Wollaston Beach, several miles away. He hurried to the scene and snapped the above photograph and rushed it into the office of the Boston Evening American.

REV. FR. HEENAN OF LYNN HURT

The Rev. Michael J. Heenan, 43, curate of St. Joseph's Catholic Church, Lynn, is in a hospital in Montreal after being struck by an automobile late last night, and is suffering from a possible fracture of the skull.

Fr. Heenan has been at St. Joseph's Church for six years. He lives at the rectory, Green st., Lynn.

He left Lynn a few days ago for a vacation tour through Northern New England and Canada.

He was born in Ashland and was ordained 16 years ago.

CHICAGO OFF TO EARLY LEAD

Inn'gs:	1	2	3	4	5	6	7	8	9	
Cubs....	1	0	0	0	*	*	*	*	*	_ *
Braves..	0	1	1	*	*	*	*	*	*	_ *

Braves Field, July 27—Fireball Bobby Brown was elected to pitch for the Braves in the first game of the double-header, and Charlie Root was on the mound for the Cubs.

FIRST INNING

Cubs—Herman singled to right center. English fanned. Cuyler fanned and Herman stole second and went to third on Spohrer's bad throw to second. Stephenson walked. J. Moore singled to left scoring Herman. Grimm flied to Leach. ONE RUN.

Braves—Maranville was called out on strikes. Leach lined to Herman. Berger fanned. NO RUNS

SECOND INNING

Cubs—Hemsley fouled to Spohrer. Jurgess singled along the third base line. Root fanned. Herman singled past second sending Jurgess to third. English flied to Berger. NO RUNS.

Braves—R. Moore popped to Jurgess. Shires was hit by a pitched ball. Worthington singled to center, sending Shires to third. Ford lined to J. Moore, the runners holding their bases. Spohrer singled to center, scoring Shires, Worthington stopping at second. Brown forced Sphorer at second, Jurgess to Herman. ONE RUN.

THREE BOYS DID THIS TO HYMAN!

Three Norwood youths who took Hyman Miller, a Norwood second-hand dealer, "for a ride" were today found guilty of kidnaping and assaulting him and were sentenced in Dedham court to four months each.

The youths, John F. Conley, Silver st.; John J. McCarthy, Fulton st., and John P. Clancey, Hill st., all appealed and were held in $1500 each.

Miller testified he met the trio at midnight in a restaurant a month ago. One displayed a police badge and Miller followed them to a patrol box beside which stood an automobile.

"They forced me into the car," he testified. "And they took me for a ride and gave me a severe beating. Later they drove me to a house and told me it was the Mansfield jail. I was locked in a room and then later taken out and placed once again in the machine. As we passed the clay pits they told me three dead men were already in the lake. Then they took me out of the car, gave me the giant's swing and threw me in."

Miller said he later learned the men went to his home, unhitched horses from his barn and took saddle rides.

LUCKY BATHERS SHARE $25 DAILY AWARDS

There's health at New England's many fine beaches—and now comes cash to make things just perfect and to lower the cost of that vacation.

More people of New England than ever before are spending their vacations this year at their local beaches, eliminating the long and costly trips of past years when pockets were flush—and the Boston Evening American announces today a way in which you benefit further at these beaches.

Each day, beginning today, the Boston Evening American will publish a picture, or pictures, of groups of bathers taken at some beach, and each day, through the photographs, awards of $25 will accrue to certain lucky bathers.

WATCH FOR YOUR PHOTO

Here is how it is done! Each day one or more of these photographs will be published and the heads of four bathers will be circled and numbered. Watch for these circle heads.

To the persons whose features appear in the circle with No. 1 above this newspaper will pay $10 when that lucky bather calls in person at the office of the City Editor, Boston Evening American, 5 Winthrop sq., and identifies himself or herself.

Today there are published on Page 14 photographs of bathers taken yesterday by the Evening American's beach photographer at Revere Beach, and another taken at Carson Beach in South Boston.

To the persons who appear in circles numbered 2, 3 and 4 will

Continued on Page 14, Column 4

Hoover Is Favorite at Odds of 6 to 5

New York, July 27—O'Mahony and McNamara are quoting the odds on the national election as follows:

Hoover favorite, 6 to 5.; even money on New York State.

Hoover to carry California, 3 to 1.

Hoover to carry Massachusetts and New Jersey, 7 to 5.

HILL, AIRWAYS HEAD, DIVORCED

Reno, Nev., July 27 (INS)—Edgar Logan Hill, vice-president of Atlantic Coast Airways, and socially prominent in Washington and New York, today held a default divorce degree from Gladys B. Hill.

They were married in Boston, Dec. 20, 1906. Hill charged cruelty and separation for more than five years.

$9 Tax Rate Boost Coming to Westfield

Westfield, July 27 (AP)—Semi-official announcement today placed the 1932 tax rate at $43, which will be an increase of $9 over the 1931 rate.

CRANK JEERS AT HOME OF DEATH

Picture on Page 15

A fanatic residing in the neighborhood was sought by police and postal inspectors today as the author of the third threatening letter received by Mr. and Mrs. Frank Hobson of Hester st., Lynn.

The third threat in six months took the form of a warning delivered as the bereaved parents mourned at the casket of their son, George, eight, who was drowned Monday in a Lynn marsh pool at a point where the anonymous letter writer had indicated one of the family would die. It was a bereavement card on one side of which was written:

"Deepest sympathy in the death of your boy."

On the other side appeared this warning:

"Watch out. Dorothea is next."

The threat against the daughter in the family revived some suspicion that the drowning of the boy might have been other than accidental, but Chief Broad said there was no basis for such belief.

REARDON AID TO STREET BOARD

Cornelius A. Reardon, secretary to Mayor Curley, was today appointed secretary to the municipal street commission by the mayor.

He fills the vacancy caused by the death recently of Joseph F. Sullivan of Brighton, who served in that capacity for 14 years.

John A. Sullivan, who has served as first assistant secretary during this administration, succeeds Reardon.

Reardon is a native of Boston and a graduate of Boston Commercial College and Suffolk Law School. In 1914 he accepted Mayor Curley's appointment as chief clerk and then became secretary.

In 1916 he was deputy sheriff of Suffolk County and during the war was supervisor of records of court-martials for the 1st naval district.

In 1919 Reardon was New England director of Knights of Columbus relief activities and spent two years assisting jobless veterans.

Balances and Receipts

Washington, July 27

Today's treasury balance $156,186,177
U. S. customs receipts....$14,982,032

HUGE TANK IN E. BRAINTREE OIL PLANT BLOWS UP

400,000-Gallon Receptacle of Cities Service Company Wrecked by Blast

Other Picture on Page 7

South Shore communities from Quincy to Cohasset were rocked today by a terrific explosion of gasoline fumes, which wrecked a 400,000-gallon tank at the Cities Service Refining Co. plant in Quincy ave., East Braintree.

Eight workmen were injured and taken to the Quincy Hospital, two in a serious condition from burns.

A girl living nearby was knocked unconscious. Another was flung from the bed, cutting her head. A man working over his auto was hurled across the garage. Several women fainted and many were slightly stunned.

Houses were damaged over a radius of several miles, and occupants of buildings in Quincy, Milton, Weymouth, Hingham, Braintree and Cohasset felt the force of the blast.

One woman living near the scene was knocked unconscious and many others were slightly stunned. Several women fainted.

A spectacular but brief fire followed the explosion, flames soaring high into the sky, lighting up the clouds and the dense black smoke which puffed up from the scene.

The oil company's property loss was estimated at $70,000.

The injured:

KELLAND, Ruth, 20, of 7 Wainwright st. East Braintree. knocked unconscious on porch of her home.

ALOSI, Connie, 16, 298 Quincy ave., East Braintree. Hurled from bed, head cut.

HAMMOND, Arthur, 304 Hayward st., East Braintree. Knocked down in garage and bruised.

BARTOLINI, Oscar, 26 Linden rd., Braintree. Arms and hands severely burned.

CAMPBELL, Archibald, 285 Quincy ave., Braintree; clothes torn off by blast, body seriously burned.

DeSILVA, J. Baptiste, 81 Des Moines rd., Quincy; clothes torn off, body burned, face and arms severely lacerated.

SAVERY, Frederick, 134 Roosevelt rd., Weymouth; hands and face burned.

HORSETH, Gunvold, 141 Madison ave., Quincy; head and arms burned, body bruised.

GACHETTI, Stephano, 22 Massachusets ave., Quincy; head severely burned, hair seared off, cuts on arms and legs.

ALDEN, Arthur H., Jr., engineer, 42 Hamilton st., Braintree; severe lacerations from flying glass.

MOBERG, Harry, engineer, 41 Brockton st., Quincy; severe cuts.

All the injured workmen except Moberg and Alden were

Continued on Page 12, Column 2.

A Snappy, Wise and Modern Story Is 'Blondie of the Follies'; It Begins Thursday

DRIVE TO EVICT BONUS ARMY BOYS IS DELAYED

POLICE AWAIT NEW ORDERS IN MOVE

Veterans Remain in Quarters as Plans to Oust Them Strike Another Snag

Washington, July 27—Three thousand veterans placidly occupied shacks and makeshift quarters on Pennsylvania ave. today, wondering when federal authorities would try to evict them.

A wrecking contractor wondered, too, while 40 laborers—all drawing pay—sat around with nothing to do.

Pelham D. Glassford, police superintendent, arrived with 50 patrolmen and conferred with Walter Waters, bonus army commander.

"The Treasury has its workers here ready to start," Glassford told Waters. "Do you want to evacuate?"

"I can't ask the men to vacate until there are other quarters for them," Waters replied.

"Well, I haven't any orders to vacate them," Glassford said.

Maj. Edward Keyes, on hand as official observer for the Treasury Department said the orders went from the Treasury to the district commissioners yesterday afternoon.

STEAM SHOVELS READY

But they had not reached Glassford, so after trying unsuccessfully to reach the commissioners by telephone, he returned to his office to await the delayed orders.

Meantime steam shovels arrived to begin the work of destruction when ordered.

The contractor employed to demolish the old buildings is George W. Rhine, who is having his own troubles.

His insurance company instructed him to hold off work until the property was cleared or give up all insurance privileges.

Waters of the Banus Army instructed his men to offer "strictly passive resistance."

PEACE EFFORTS FAIL

Leaders in the army under Waters regarded today's "zero hour" as of great importance, and all of them were obviously not entirely in sympathy with their national commander's "passive resistance." They explained that should the police be able to clear the lower Pennsylvania ave. property with virtually no resistance, the next move would be in the bonus camp at Anacostia, where the main body

2 HURT AS AUTO SNAPS POLE

Two Quincy men were injured today and traffic on the Nantasket-Boston highway was blocked when their machine skidded in Bridge st., North Weymouth, snapped off an electric pole.

The pole fell across the highway, carrying wires with it.

The injured men, Albert Dino, 33, of 196 East Howard st., Quincy Point, driver and owner of the auto, and John MacMayler, 45, same addres, were treated at Quincy Hospital for serious cuts and bruises.

VANISHED CITY OFFICIAL BACK

Chicopee, July 27 (AP)—Joseph J. Chmura, who, while a member of the Board of Aldermen, dropped out of sight in October, 1929, returned to this city today, saying that he had hitch-hiked from New Mexico and that during his absence he had roamed over a dozen states.

Chmura walked into police headquarters to learn if any complaints had been lodged against him as the result of his disappearance, but was told by the police there were none. He was employed a san insurance agent here and left a wife and three children. The wife is now in an insane hospital.

Chmura told of his wanderings, but was reticent as to his reason for going away.

WIDOW LOSES CASH, ENDS LIFE

Mrs. Hannah Cavanagh, 62, a widow, killed herself with illuminating gas today in her home, 114 Waverly st., Everett.

Leslie Sleet, an Everett fireman and her tenant in the upstairs apartment in the house, smelled gas, and, failing to get a response to the doorbell, entered through a window. Mrs. Cavanagh was dead in a kitchen chair.

Firemen used an inhalator in an attempt to revive her, but she was pronounced dead by Dr. Maurice Cassels. Sleet told the medical examiner, who returned a verdict of suicide, that Mrs. Cavanagh was despondent over money losses.

Get a good piece of real estate, buy it wisely, pay for it, keep it, and later it will keep you. See the sound values listed today in the real estate columns of the Classified Ads.

Boy Whistlers Stop Motorists :-: By FRANKLIN COLLIER

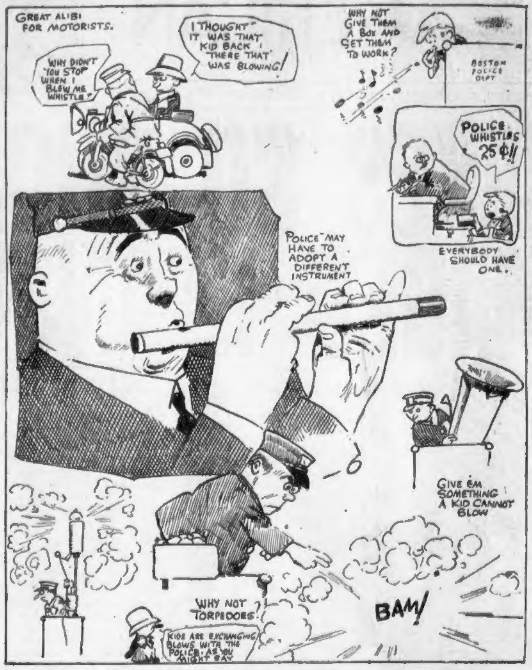
GREAT ALIBI FOR MOTORISTS.
WHY DIDN'T YOU STOP WHEN I BLEW ME WHISTLE?
I THOUGHT IT WAS THAT KID BACK THERE THAT WAS BLOWING!
WHY NOT GIVE THEM A BOX AND GET THEM TO WORK?
BOSTON POLICE DEPT
POLICE WHISTLES 25¢!!
EVERYBODY SHOULD HAVE ONE.
POLICE MAY HAVE TO ADOPT A DIFFERENT INSTRUMENT
GIVE EM SOMETHING A KID CANNOT BLOW
WHY NOT TORPEDOES
BAM!
KIDS ARE EXCHANGING BLOWS WITH THE POLICE, AS YOU MIGHT SAY

HERTER HEADS G. O. P. BUREAU

The publicity division of the Republican forces in Massachusetts was organized today, marking the opening of the active campaign for state and national tickets.

Amos L. Taylor, chairman of the state committee, announced that Rep. Christian A. Herter of Boston, intimate of President Hoover, has been made publicity director, to be assisted by Russell Gerould, their output to be handled by the Ingalls Advertising Agency.

Chairman Taylor said:

"The issue is not Hoover against some individual's ideal of what a President should be, but Hoover and Curtis against Roosevelt and Garner—the Republican party against the Democratic.

"It is our purpose to show what Hoover and his party have done to stem the tide of the world's greatest economic depression. It is our purpose to show the colossal incompetence of Democratic leadership during the brief control of the House by the Democrats."

POISON HINT IN MONKS CASE

San Diego, Cal., July 27 (AP)—"Surprising developments" were forecast today by Deputy Dist. Atty. Holt to take place at the preliminary hearing tomorrow of Allan Bradford Monks, Boston heir, his wife, and her uncle, Wiley Lee Watson, all three of whom are charged with issuing a fictitious check.

Monks, suffering from a mysterious ailment, was arrested last week in Long Beach. He was unable to talk.

Holt revealed he had sent strands of Monks' hair to the county chemist for analysis to determine whether he had been submitted to a long course of poisoning.

At the time of his arrest, Monks was being kept in seclusion by George Otuska, Japanese guard employed by Mrs. Monks. Otuska is being held as a material witness.

Monks, members of a prominent Boston family, was reported to have an income of $1000 monthly which was deposited in a Boston bank. Payment of the allowance was stopped by his family when checks signed by Mrs. Monks were drawn against the account. This fact also led to the arrest of the trio.

Dying, Asks Boy Go Too; Train Kills Lad

Pittsburgh, July 27 (AP)—Mrs. Gillette, dying, begged in delirium to take her five-year-old son, Johnnie, with her in death. Doctors sent the lad out to play. He wandered over to the railroad tracks.

His mother, still alive, continues to beg that "Johnnie go with me." But Johnny cannot. He has gone on ahead.

Ship Fare Boost Looms

Paris, July 7 (AP)—An increase in steamship fares because of disappointing results of recent reductions is considered by Atlantic and Mediterranean shipping interest.

Prehistoric Beast Shown as Contemporary With Man

Cave City, Ky., July 27 (AP)—Preliminary examination of a "cave of bones," discovered near here last week by four boys, discloses evidence of three cultures of antiquity and that the mammoth, or pleistocene elephant, was contemporary with man.

Prof. William S. Webb, head of the department of archeology of the University of Kentucky, announcing that bones were found imbedded in onyx below more than 100 feet of limestone, said formation of a deposit like that took tens of thousands of years.

Professor Webb will lead a party to explose the cave.

Skulls of humans were found in the same strata with animal bones five feet long and eight inches in diameter. Professor Webb said he expected to find bones of the sabre-toothed tiger, the Arctic fox and the Polar bear.

The cave of bones is described as "a find of vast importance to the scientific world."

GREENHOUSE WRECKED

Several residents of Hough's Neck reported their houses shook. The back door was nearly blown off a house in Weymouth Highlands, four miles from the oil farm. Dishes were broken in North Weymouth.

In the house in Quincy, occupied by Miss Ruth Keller, who was flung to the floor of her front porch, bruised and knocked unconscious, a large hole was torn in the ceiling of the front room. Dr. Robert Galvin was called by neighbors to treat Miss Keller.

An automobile passing through Quincy ave. near the plant was flung to the sidewalk but was undamaged. A greenhouse nearby was thoroughly wrecked, every pane of glass being shattered.

WEEI TOWERS SHAKE

Men working in boats at wharves and mooring points nearby reported the explosion caused a small "tidal wave."

The towers of radio station WEEI at the Edison plant at Weymouth shook but broadcasting was not interrupted.

An explosion at the same plant in June, 1929, took three lives and caused injury to a number of employes.

Hoover to Hear N. H. Plan on Monday

Concord, N. H., July 27 (AP)—Governor John G. Winant and members of the State unemployment relief committee and members of the Massachusetts commission on stabilization of employment will meet President Hoover to discuss the "New Hampshire" plan for re-employment next Monday instead of tomorrow.

The change in the conference data was made today at the request of the President.

'WON'T QUIT,' SAYS MELLON

Andrew W. Mellon, our ambassador to the Court of St. James, arrived from London for a summer visit. He was pictured aboard the S. S. Majestic, in New York harbor. He denied rumors that he would resign in favor of a younger man. (International News Photos.)

SCOT'S CLAIM IN WENDEL FIGHT IS ATTACKED

Counsel Produces Checks to Dispute the Date on Which Morris Was Given "Will"

New York, July 27 (INS)—Attorneys for the Wendel estate today attacked the story told on the stand yesterday by Thomas Patrick Morris, 52-year-old Scotsman, who claims to be the son of wealthy John J. Wendel, who died leaving a fortune of millions of dollars in real estate.

The lawyers brought out that Wendel was in New York in June, 1901, at the time he was supposed to have been in Dundee, Scotland, giving a book in which he had written his last will and testament.

Morris, a thin man suffering from heart trouble, testifying before Surrogate Foley in the fight for the estate, claimed that through this "will" Wendel left all of his fortune to him. At the time he received the "will" Morris was 21 years old.

PRODUCES CHECK

John M. Harlan, lawyer for the Wendel estate, conducted the cross-examination of Morris. First he had the witness definitely fix the date in which he received the book.

"Would it surprise you to know at the time you say you received this book Mr. Wendel drew a check in New York which he cashed next day?" asked Atty. Harlan.

"It would," replied the witness.

The lawyer said the check had been drawn June 4, 1901. He proceeded to show that other checks had been drawn by Wendel in New York that month. Also that he wrote letters from the Wendel estate on Long Island to his employes in New York city.

STICKS TO DATE

Atty. Harlan told Morris he wanted to be fair with him and asked him, in view of the evidence presented, did he still say Wendel was in Scotland at that time.

"I still stick to June, 1901," replied Morris.

Morris fixed the time in his own mind because his first child had been born the month before.

Harlan also brought out that Morris never told even his wife that Wendel was his father; that his (Morris') children were never so informed.

Morris admitted that no one alive today had seen the book containing the "will" before it had been produced in court.

MANIAC LINKED IN RUM DEATHS

San Francisco, July 27 (AP)—A murder plot spawned in the brain of a maniac, was suggested today by police investigating the poison liquor deaths yesterday of three men, two of whom were San Francisco traffic officers.

The victims, Louis Jacobson, manager of an office building, and Richard B. Smith and Joseph C. Lorenz, both traffic policemen, died shortly after gathering in Jacobson's office.

An analysis of the contents of a half-empty bottle in the office revealed it contained enough poison to kill more than 100 men.

The patrolmen had carried a bottle of lemon punch which police believe was mixed with the contents of a bottle taken from Jacobson's filing cabinet. The latter bottle contained alcohol and water, plus a large quantity of the poison.

ROGERS WINS IN OKLAHOMA

Oklahoma City, July 27 (AP)—A flood of votes today had nominated a comparatively unknown country school master—Will Rogers—to make the Democratic race for Oklahoma congressman-at-large.

Rogers surged more than 100,000 votes ahead of Mrs. Mabel Bassett, popular state commissioner of charities, in yesterday's run-off primary.

Elmer Thomas, U. S. senator, won Democratic renomination. He defeated Gomer Smith, Oklahoma City lawyer.

Wirt Franplin, Ardmore oil man and generalissimo of the oil tariff movement, had a comfortable lead over James A. Harris for the Republican nomination to oppose Thomas.

J. C. (Jacd) Walton, deposed Governor, leads A. S. J. Shaw, former State auditor, for the Democratic nomination for a seat on the important State corporation commission.

Ready to Evacuate Americans in Brazil

Buenos Aires, July 27 (INS)—Steps to evacuate United States citizens from the rebel zone in Brazil were taken today by Walter C. Thurston, American charge d'affaires in Rio de Janeiro, according to dispatches.

Thurston said many Americans were desirous of leaving the rebel area but were unable to do so because of the military activities and port blockades.

Finance Hed

Former Senator Atlee Por-erene of Ohio, who has bea named by President Hoove to the Reconstruction Finance Board. He will become chairman.

FOUR SOUGHT IN ATTACK CASE

Worcester, July 27—Four young men are being sought on the complaint of Mabel Lanois, 34, of Chatham st., who was thrown out of an automobile near her home today after she had been attacked in the woods near Grafton.

Hysterical and badly beaten the woman told police she had gone to an amusement park in Shrewsbury with a married woman companion who accompanied her when the fourth youths offered to drive them home.

Instead, she told the police, the car was driven to a wooded section. Sh. was dragged from the car and attacked by each of the four.

Driving back to Worcester, Miss Lanois said, the quartet picked up and older man and drove back to the woods where he joined the others in a second attack.

The married woman, whose name the police withheld, was driven to her home and allowed to leave the car. When Miss Lanois struggled to get out she was beaten into unconsciousness, she said.

SHOWERS FAIL TO END HEAT

Those showers which dampened things up a bit today, but failed to relieve the heat appreciably will cease tonight, but cooler weather is predicted for tomorrow.

The rain gave some relief to drouth-worried farmers, but was far too light to repair the damage done to crops, especially in southern New England.

At 10 a. m. the thermometer registered 73 degrees, but the forecaster declared it doubtful that yesterday's maximum of 89 would be reached today.

The forecast reads: Showers this afternoon and probably early tonight, followed by fair weather late tonight and Thursday; somewhat cooler tonight; moderate westerly winds.

MALT COMPANY WINS DRY TEST

Springfield, Ill., July 27 (AP)—Attorney General Oscar Carlstrom ruled today that mere possession of articles which might be used for manufacture of intoxicating liquor did not constitute violation of the state prohibition law.

The opinion was requested by State's Attorney R. C. Rice of Galesburg, Ill., in the case of the American Malt Products Company, which displayed for sale, Rice said, bottles, jugs, kegs, malt extract, apricot, peach and burgundy flavoring, and other articles.

Proof that such articles were purchased and used for illegal manufacture of intoxicating liquor would be necessary, the attorney general stated, for conviction under the Illinois law.

U. S. Officers Hurt by Woman's Auto

St. Johnsbury, Vt., July 27 (AP)—Customs Officer Lee Wood was seriously injured and Immigration Officer Harry Page less seriously hurt last night as an auto driven by Mrs. Charles A. Bailey of Montpelier crashed into the customs office at Derby Line.

Mrs. Bailey crossed without reporting at the customs office. Her husband was asked to bring her back.

When Mrs. Bailey returned she lost control of her car and it knocked down a canopy prop, injuring the officers.

ROOSEVELT BIDS FOR BAY STATE SUPPORT

Meets Gov. Ely Today in Effort to Swing the Smith Supporters Into Line

Albany, July 27 (INS)—Gov. Roosevelt today plays the role of peace maker.

The Democratic presidential nominee is scheduled to confer with Gov. Ely of Massachusetts in an effort to heal the wounds of the national convention and solidify the Al Smith Democrats in the Bay State behind the Roosevelt-Garner banner.

Roosevelt, according to his advisors, is prepared to "go more than half way" in extending a friendly hand to the Smith supporters in Massachusetts.

He is hopeful his chat with Gov. Ely will be turned into a love feast and that it will be the means of inducing former Governor Smith to stump the industrial East this fall for the national ticket.

WANTS TO WIN BAY STATE

If all goes well at today's meeting, friends of Gov. Roosevelt expect Governor Ely to issue a statement pledging the loyal support of Massachusetts Democrats in the forthcoming campaign.

Massachusetts is the only state that supported Smith at the Chicago convention which has not yet railled to the Roosevelt-Garner banner. Roosevelt is extremely anxious to get this situation straightened out before the campaign gets under way.

If Gov. Ely would as much as suggest it to Gov. Roosevelt the latter, according to reports at the Capitol, would make his first campaign speech in the Bay State.

Roosevelt is said to believe that if he appeared on the same platform with Ely it would do more than anything else, except a personal plea from Smith, to insure the solid support of the Massachusetts Democrats at the polls.

MAY OPEN HERE

One reason why Roosevelt has not made any definite plans for his first campaign speech is because he wants to be free to go to Massachusetts should Governor Ely make the suggestion, his friends declared.

Cheering news about the west has been brought to Roosevelt by Sen. Key Pitman of Nevada.

"With the possible exception of California, Governor Roosevelt will carry all of the western states," Pitman declared. "Roosevelt will be sent into the White House by the greatest landslide in history."

Edward F. Goltra, former national committeeman of Missouri, told Roosevelt there was nothing to worry about so far as his home State was concerned.

"The people of Missouri are waiting impatiently for the time to come when they can cast their ballots for Governor Roosevelt," Goltra said.

Silver Dollar Gets Cashier in Lockup

Morrison, Ill., July 27 (AP)—They held Glenn Graddock, bak cashier, in jail for an hour because he offered a silver dollar in payment for gasoline. The filling station attendant never had seen a silver dollar and thought he was being slicked.

PEOPLE

Who Interest You and What They Are Doing

Barbara Hutton Linked in Romance With Phil Plant

Barbara Hutton

Paris, July 27—The romance of Barbara Hutton, Woolworth heiress and daughter of Mr. and Mrs. Franklin L. Hutton, and Philip M. Plant, New York playboy, adopted son and heir of Morton F. Plant, Florida railroad king, is blooming again and is headed, friends say, toward matrimony.

Miss Hutton, ending a world cruise, had been living here for some time and it was reported her parents did not approve of Plant's attempt to secure her hand in marriage. Friends of the young couple said that Miss Hutton has overcome the parental objections.

Viola Dobos, Penniless, Asks U. S. to Deport Her

Viola Dobos

New York, July 27—Viola Dobos, ex-prima ballerina of the Budapest Opera, has asked the United States to deport her because she is hungry and penniless.

Although her permit to stay in this country expired March 12, it would be possible for the opera singer to obtain a continuation of stay. Nevertheless, Miss Dobos wants deportation.

She came here, she said, in December, 1929, when America was the land of dreams. Since that time times have become harder and harder, she avers.

Patman Predicts Congress Will Act to Aid Vets

Wright Patman

Gadsden, Ala. July 27—Congressman Wright Patman of Texas, predicts that Congress will pass bonus legislation "which will place American World War veterans on a level with those of European nations."

Patman made this declaration at the Alabama convention of the American Legion here amidst an ovation sprinkled with shouts of "we want beer."

The persistent failure of Congress to pass legislation which would relieve the veterans' predicament, Patman said, must be remedied eventually and probably will be remedied in the near future.

Lone Gunman Robs Filling Station

Norman Burnham of Magazine st., Cambridge, night manager of a filling station at River st. and the Memorial Drive Parkway, Cambridge, was robbed of $35 early today by a lone gunman.

College Girls Back Right to Smoke, Drink, Neck

New York, July 27.

College girls—

Believe it is entirely proper to smoke;

Believe drinking, in moderation, is all right;

Believe necking and occasional petting parties are not harmful;

Believe that occasional "heavy love affairs" are necessary;

Believe that every girl should know "the facts of life."

Dr. Eugenie Andruss Leonard, research worker at Teachers' College, Columbia University, says so after perusing replies from 203 freshman girls at Syracuse University, interviewed by her in a study of "Problems of Freshman Girls."

ESSENTIAL TO SAFETY

"It is absolutely essential to safety to know about petting," one girl wrote to Dr. Leonard. "A girl has to know how to go about with boys, and to control them and herself, unless she wants to be a bookworm or a social grub."

"A girl entering college," another wrote, "is going on her own, probably for the first time in her life. She should be equipped with sex knowledge, and it is only fair that her mother should so equip the girl before sending her away from home. The girl needs the knowledge."

Girls in college, according to a number of letters, discuss sex in dormitories and sorority houses, and the older girls see to it that their less "wise" sisters "get to know what it's all about."

MOTHER AIDED HER

"My mother never raised objections to my going around with the so-called 'fast' boys," another freshman wrote. "But she told me how to conduct myself and made a practice of discussing situations with me as they arose.

"I have always shown her my so-called love letters and often her advice on how to answer some of them has proved wise and most beneficial."

Seventy per cent of all the girls who answered Dr. Leonard's questionnaire admitted they had been in love, and more than 65 per cent said they found nothing wrong with petting.

And an unnamed percentage—"a great majority"—wanted to know all sex facts so that they might form their own judgment of conduct between the sexes.

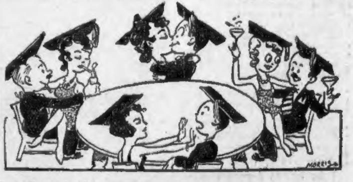

RESCUE SKIPPER BARES NAVY SHIP'S DEATH DIVE

BILLIE BURKE AT FUNERAL OF FAMOUS HUSBAND

CHEVALIERS TO LIVE AS COUPLE AFTER DIVORCE

Fine and Cupid

MRS. PHYLISS BLAISDEL

PAUL K. THOMAS

There is to be a wedding soon. First there must be a divorce. Paul K. Thomas, State Street broker, says he'll marry Mrs. Phyliss Blaisdell (both shown above) as soon as she is free. They were fined yesterday as result of raid on Thomas' home in Weston. Since the arrest Mrs. Blaisdell's mother died. Thomas is divorced.

69 TRAPPED AT STUDIES WHEN SQUALL HIT

Vessel Erased in Boiling Sea; 36 Survivors Cling to Oars and Wreckage of Niobe

(Editor's note: The following graphic description of the sinking of the German training schooner Niobe with a loss of 69 lives was given to International News Service today by the master of the chief rescue ship.)

By CAPT. HEINRICH MOELLER
Master of the Rescue Steamer Therese Russ.

Copyright, 1932, International News Service

Kiel, Germany, July 27 (INS)—The German training schooner Niobe, with 69 cadets and members of her crew believed trapped in her lower quarters, lies today in 60 feet of water off Fehmarn Island in the Baltic sea.

Efforts will be made to salvage the vessel, but hope has been abandoned for the missing men. Many of the boys who were drowned were studying their lessons in navigation at their desks in the student quarters at the moment the sturdy craft overturned and went to the bottom.

It was at 2:30 p. m. yesterday that our lookout made the Niobe 1800 meters off the port bow. She was scudding with her under sails and top-gallant sails fixed in the vicinity of dangerous looking clouds. She greeted us by stringing up signal flags asking our name, our home port and our destination.

SQUALL HITS SHIP

A few moments later the Niobe was overtaken by a sudden squall. The black clouds that had been hovering over the

Continued on Page 7, Column 1

Leaving the services conducted for her famous husband, Florenz Ziegfeld, in Los Angeles, Billie Burke, supported by a funeral director, presented a picture of poignant grief, though bravely trying to keep back the tears. A score of the best loved friends of the great producer, including Will Rogers, Eddie Cantor and others were present with the widow and her daughter, Patricia, at the rites. (World Wide Photo.)

ROMANCE TO BE KEPT IN BLOOM, SAYS YVONNE

"Maurice Loves Only Me," the Bride Avers; Other Woman Report Branded Nonsense

Cannes, France, July 27 (INS)—Once they are divorced, Maurice Chevalier and Yvonne Vallee will embark on a romance they believe will bloom and blossom uninterrupted without marriage bonds, the pretty dancer revealed today.

Characterizing reports of 'another woman" in the smiling screen star's life as "perfect nonsense," Mlle. Vallee expounded a new philosophy of love, insisting she and Chevalier will have a perfect right to live together again when the courts have dissolved their matrimonial ties.

Their love she told the newspaper, Petit Nicois, could not have lasted under the bond of marriage.

"He loves only one person—and that person is me," the dancing partner of Chevalier's music hall days declared.

"There has been no wrong committed on either side. But we have a particular—perhaps a peculiar—idea of what life means.

"To me it means that our love could not last under the marriage ties, and yet divorce does not mean separation.

"We shall see each other. And why shouldn't we live together?

"We really don't want to talk about it. Maurice is my ideal and I have no thought but for his happiness. This chatter about another women is perfect nonsense."

Chevalier has taken the first first steps toward obtaining a divorce in Paris. Mlle. Vallee has announced she will not contest.

Pennsy Lines Tied Up by Rail Wreck

Trenton, N. J., July 27 (INS)—A spectacular wreck of a fast freight train tied up all five tracks of the main line of the Pennsylvania railroad at Millham Junction, northeast of Trenton, early today.

Twenty-one cars, of a string of 35, were derailed and scattered over the right of way. No one was injured.

RUSHES TO AID OF VETS

The Rev. James R. Cox, pastor of St. Patrick's Church in Pittsburgh, Pa., who last January led the "hunger march" of the unemployed on Washington, pictured on the S. S. Majestic on his return from abroad, where he sought advice as to procedure during the "unemployed" political convention he will conduct in St. Louis in August. Father Cox said he is going to Washington to aid the jobless World War vets congregated there. He revealed also that he is "receptive" to the presidential candidacy of the "Jobless party" ticket.

SUICIDE IS LAID TO 3D DEGREE

Spring Lake Heights, N. J., July 27 (INS)—A pathetic farewell letter left by Mrs. Elsa Eckert, 27, who killed her daughter, Muriel, 6, and herself, in which she intimated her tragic act was indirectly precipitated by "third degree" methods used on her husband by the New Jersey state police, was found today.

Mrs. Eckert put the child in the back seat of her automobile in the garage, closed the doors of the building, then sat at the wheel after turning on the switch of the car. She and Muriel died from carbon monoxide fumes.

The letter, addressed to a newspaper, said Mrs. Eckert's husband, a shell-shocked war veteran, was mentally affected after a grilling to which he was subjected because of an automobile accident, and that he left home as a consequence.

FIRE DESTROYS LAKE RESORT

Manchester, N. H., July 27—The Massabesic Lake Pavilion, where hundreds of thousands of pleasure seekers have found entertainment for several decades, was destroyed today by a fire of mysterious origin.

The fire started at 7 a. m., six hours after the pavilion had closed and five hours before it was due to open again for the afternoon and evening. No one was in the huge building at the time.

Flames shooting high above the structure and heavy smoke rolling out over the lake brought hundreds of vacationists to the scene, many of them rowing across the lake from their camps or driving around by the crowded roads.

The pavilion housed a theater, a dance hall, a penny arcade, a waiting room and a refreshment room, and on the lake side was a long and wide observation platform.

DEATH TOLL 69 ON NAVY SHIP

Kiel, Germany, July 27 (AP)—A group of buoys bobbing on Kiel Bay today was all that remained to mark the sinking of the Niobe, German navy training ship that carried 69 cadets and officers to death yesterday. The old windjammer vessel, went down in a squall and the 69 were trapped in the schoolroom between decks when the ship sank in a twinkling in 11 fathams of water.

Only six of those below decks were able to save themselves. Thirty-seven were saved, including the captain, his lieutenant, 17 of the crew and 18 cadets.

The Niobe was a war prize and was reconditioned for training ship in the first moves to recreate a German navy under the limits imposed by the post-war treaties. For two years it was commanded by Count Felix von Luckner, "the Sea Devil."

The catastrophe is the third of its kind to overtake the navy. On November 14, 1861, the school ship Amazone sank off Holland and 145 were lost.

Refuses to Give Up Dog That Guards His Invalid Wife

Plead though they would, Judge Francis Good and court officials could not get Joseph Riggo of Prospect st., West End, to give up his dog today in municipal court—even temporarily for observation.

There are only two things Riggo has to live for, his invalid wife and the dog that protects her and keeps her company, he declared during a hearing at which he was found guilty of keeping a barking and biting animal.

Riggo's dog is alleged to have bitten Anthony Margio, nine, of Norman st., West End; John Bova, 14, of Margin st., West End, and Anthony DePasquale, 20, of Meridian st., East Boston.

According to Riggo, however, it is the boys who bother the dog, not the dog that is the aggressor.

Judge Good placed Riggo on probation and requested the probation officer and representatives of the Legal Aid Society, which defended Riggo, to see if they could not persuade him to surrender the dog temporarily for observation as to whether it is an ill-natured animal.

400 Jobless Beaten Off in Jail Attack

Lorain, O., July 27 (AP)—Milling about the city jail, nearly 400 unemployed citizens attempted last night to release their leader from arrest and were driven off only when the police resorted to clubbing. Several were injured.

Mexico Seizes U. S. Citizen's Property

Vera Cruz, July 27 (INS)—The expropriation law enacted by the state legisliatures of Vera Cruz deprived an American citizen of his property today.

By orders of Governor Adalberto J. Tejeda 3000 acres of the banana plantation owned by Joseph Di Giorgio an American citizen, in the municipality of Cosamaloapan, were seized to form an Agrarian community.

SAFE-CRACKERS STEAL $825

Luring away the caretaker with a fake call for milk, thieves broke into the office of the Whiting Milk Co., North Shore rd., near Beach st., Revere, and stole $800 in cash and $25 in stamps after forcing the safe.

They were unable to force an inner compartment which contained $1800.

The caretaker, Albert Mason of Washington st., Lynn, told police he had received a telephone call from a Lynn address requesting that several quarts of milk be delivered there. He found the address was false.

Noted Connecticut Jurist Dead at 72

Bridgeport, July 27 (INS)—George Wakeman Wheeler, 72, retired chief justice of the Connecticut Supreme Court of Errors and one of the State's most distinguished legal authorities, died at his home of a heart attack today.

SUMMERS WILL FIGHT CHARGES

Merle G. Summers, Boston insurance man, who has denied he knowingly defied a court order to restrain him from carrying out Nevada divorce proceedings, is returning here to fight the charges of his divorced wife, his attorneys stated today.

Summers secured a divorce from his wife, Mrs. Lura G. Summers in Las Vegas, Nev., a month ago and immediately afterward married his secretary, Miss Anne Kraus, of Dorchester.

Before he secured the decree, his wife filed suit for separate support in Middlesex Court and also secured a court order to enjoin him from continuing his divorce proceedings in Nevada.

Summers now declares, through his attorneys, that he knew nothing of his wife's suit for separate support and that he had not been served with the papers to restrain his divorce proceedings.

Believe Falls Victim Is Russian Dancer

Niagara Falls, N. Y., July 27 (AP)—The body of a man taken from the Niagara river at Lewiston today is at an undertaking establishment awaiting identification. Authorities think the body may be that of Nikolai Semenoff, Cleveland, noted Russian dancer, who was reported to have gone over the horseshoe falls on July 6

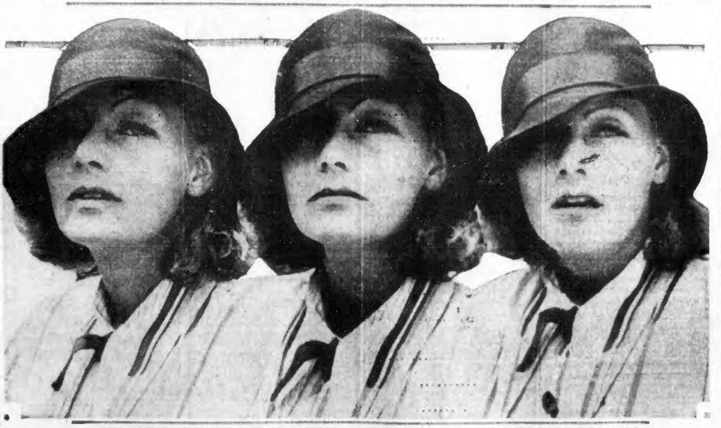

YES, SHE'S COMING BACK TO AMERICA AFTER HER VISIT TO HOMELAND IN SWEDEN

These three closeup studies of Greta Garbo, glamorous star of the silver screen, were snapped by a New York Journal cameraman as Greta talked briefly of her plans for the future and her visit to her old home in Sweden. She is booked to sail from New York Saturday and plans to return to America in the early autumn, it was learned. The interview went something like this: Did she intend to return to America after her trip home? "Yes, I do." Was she planning to continue her screen career? "Yes, I am." Was it true she lost most of her fortune in Hollywood bank failures? "I don't know." Was she among the victims of Ivar Kreuger? "I really couldn't say.". It was learned from Hollywood, not from Greta, that when she returns her salary is to be $11,000 a week, or almost $600,000 a year.

LENS CATCHES SHY GARBO

"I TANK I POSE NOW," SAYS STAR.

Exclusively posed picture of the great Greta Garbo, charming motion picture star, beside her auto shortly after she arrived in New York from California. This is her first posed picture since she reached stardom. She had been dodging cameramen and reporters from the moment of her arrival in New York until she consented to let this picture be taken. (Copyright New York Evening Journal, from Int. News Photos.)

GARBAGE WORK COST SCORED

Worcester, July 27—Garbage collection and disposal was scored as a "municipal luxury" by speakers at the Massachusetts Association of Boards of Public Health, meeting today in the Worcester County Club.

Edward Wright of the State Department of Health stated that the cost of handling refuse and garbage by the 39 cities in 1930 exceeded the total expenses of their individual health departments by 12 per cent. while in 15 of the larger towns the collection and disposal costs was 93 per cent of the entire public health expenses.

Wright said this work is now financed under the board of health budget although it has a less direct connection with public health than sewerage. Yet, he said, no community in the country has a sewerage syste moperated by the board of health.

Public Health Commissioner George H. Bigelow complained that the board of health, because of the depression, is ordering routinely all tuberculosis patients out of sanatoria at the end of the six months and refusing to admit new ones for more than one month.

Commission O. K.'s Extra-Fare Trains

Washington, July 27 (AP)—The Interstate Commerce Commission today approved extra fare passenger trains as now operated by railroads which have them.

This decision follows an investigation of extra fare trains begun some time ago by the commission on its own motion. There had been complaints that fares in some instances were too high as compared with rates to other cities.

Curtis to Receive Notice August 18

Washington, July 27 (INS)—Vice-President Curtis will be formally notified of his renomination as President Hoover's running mate at Topeka, Kan., August 18, George De Keim, secretary of the Republican national committee, announced today.

Tourists Must Pay New Manchuria Tax

Manchuli, Manchuria, July 27—Passengers arriving aboard the Trans-Siberian express were denied admittance by Manchoukuo authorities until they had paid $15 Mexican (currently about $5) for a new Manchoukuo visa.

Pin in Stomach 60 Years Is Removed

Yakima, Wash., July 27 (AP)—After suffering from stomach trouble for many years, Mrs. Jennie I. Smith, elderly Yakima woman, became seriously ill and was taken to a hospital. A bent pin was removed from her stomach.

She recalled that more than 60 years ago she swallowed several pins.

Girl Falls 4 Stories, Then Talks About It

Philadelphia, July 27 (AP)—Florence Oval, 8, fell from the roof of a four-story apartment house tonight—and chatted with doctors about it.

Although she broke her arm and leg, she is in no danger, hospital attendants said.

Get a good piece of real estate, buy it wisely, pay for it, keep it, and later it will keep you. See the sound values listed today in the real estate columns of the Classified Ads.

2 HELD IN DEATH PREDICTED BY MYSTIC CARDS

Chicago, July 27 (INS)—Mrs. Vera Frances Carl, who drew three mystic picture cards foretelling her husband's death three days before it occurred, was in jail today, facing possible murder charges.

Her brother, Ivan Grilec, also was arrested.

Both were held to the grand jury by a coroner's jury which concluded an inquest with the finding that George Carl's strangely predicted death was dealt by a revolver in the hands of either his wife or his brother-in-law.

Louis L. Gould, counsel for the pair, said there was no evidence to link his clients with the murder.

Carl was found by his wife shot to death in the rear of his grocery store July 18. Three days before the murder Mrs. Carl had sought the advice of Mrs. Susie Ballo, an amateur fortune teller, on whether to undergo an operation.

From Mrs. Ballo's symbolic pack of cards Mrs. Carl said she drew three, first the picture of a white-robed skeleton, second the representation of a widow mourning at a grave, and third, the portrayal of an inquiring magistrate. Thus, the cards foretold the violent death of the grocer.

Investigation included the reenactment of this session with the seeress and the questioning of Mrs. Carl and her brother with the use of the lie-detector.

SALES TAX PLAN WINS SUPPORT OF EXPERT

Indianapolis, July 27—"The sales tax is not only logical and necessary but it is inevitable and will become a law of the United States within eighteen months," Walter Schrage, who for sixteen years was mayor of Whiting and who is considered one of the most astute public minds in northern Indiana, said today.

Schrage is a Republican in politics but declares that the question of domestic taxation should be nonpartisan.

He asserted that he had examined all the tax bills now before the Indiana legislature and was convinced that the only really constructive one was the Hoffman senate bill which provides for a one-half of one per cent tax on retail sales.

Schrage, who is a banker, said that he considers William Randolph Hearst's attitude in favor of a manufacturers' sales tax "an unselfish gesture from a great public man." He said:

"If Mr. Hearst, who has everything to lose by a national sales tax and nothing whatever to gain by it, can support such legislation, then certainly the rank and file who stand and to gain by a return to normalcy in taxation can afford to stand back of the publisher.

Speaky Owners to Head Geo. Jean Nathan's Party

FOR PRES. JACK
FOR VICE-PRES CHARLIE
HOORAY

Famous Dry Bolts—George Jean Nathan, critic, shown on his return in the Ile de France yesterday, when he urged the election of his two favorite speakeasy proprietors for President and Vice-President.

New York, July 27—For President and Vice-President of the United States—Jack and Charlie—(cries of heeyah, heeyah from a little guy in the corner)—nominated by George Jean Nathan, drama critic, author, returning traveler to these shores and politico-sociological scholar.

Jack and Charlie, Nathan hastened to explain, as he lounged in his stateroom in the Ile de France yesterday, are his favorite speakeasy proprietors. The speakeasy, continued Nathan, is the one industry in the country which is perfectly managed. Ergo, if Jack and Charlie can make money out of a speakeasy, running the government ought to be as easy for them as piping up beer from the cellar.

Nathan said:

"The speakeasy makes money and what other business does? Neither Mr. Hoover nor Mr. Mellon could take over a speakeasy and run it profitably. As a matter of fact, the speakeasies have helped Hoover. The people don't care so much about politics when they are in speakeasies."

Hail Damages Crops

Calgary, Alberta, July 27 (AP)—Hail struck central Alberta last night, causing 40 to 80 per cent damage to crops in the southeastern section of the Innisfail district.

One-Man Relief Squad

—By ARTHUR "BUGS" BAER—

That man Borah must collect his thoughts with a butterfly net.

He's leaving footprints on the sands of time but they've got round heels.

He is asking for a conference to talk over debts which he claims don't exist. He wants to help the farmer by putting his foot on the hay scales. He insists on reducing foreign armies and navies 50 per cent. Which is like putting your head in the neighbor's window to criticize a dinner to which you haven't been invited.

He has grander schemes than a sophomore fibbing to a pretty girl at a summer resort. He is in the Polish corridor, the Soviet vestibule, the Lausanne hallway and the insurgent alley. He's doing more expert juggling than a cross-eyed Mandarin trying to eat huckleberries with chopsticks.

He says he will take us around the corner. But we'd rather stay where we are than make the trip on two wheels.

And as to his international economic conference, something buzzes us that it would be more economic for us if they didn't hold it.

(Copyright, 1932. Distributed by Universal Service, Inc.)

Filene's Automatic Bargain BASEMENT for MEN

60% of the lot CALFSKIN
75% of the lot BLACK OXFORDS

THURSDAY at 9 A. M.

SHOES for MEN

(many calfskin)

$2

(many famous brand)

The price is very LOW—the shoes are low (oxfords)—the value is great—the sizes are good (6 to 11)—you should be early (best choice at 9)—when you see the label on some of the shoes, you'll see the savings because of imperfections that won't affect the wear!

SECONDS-SAMPLES-ODD LOTS

OUR PLAN—first prices must be low or we lose through automatic reductions 25% after 12 selling days; 50% after 18 selling days; 75% after 24 selling days. Goods unsold after 30 selling days given away to charitable institutions.

—Hundreds of other bargain lots not advertised—no mail orders—

Linen Suits now $4.95

WOLF'S RECEIVER'S SALE ENDS SATURDAY NIGHT

White Flannel Pants now $2.97

By order of the court the receiver discontinues here Saturday night. That means EVERYTHING MUST BE SOLD this week and we have gone the limit in marking down the entire stock to make a quick and absolute disposal.

Street Floor Furnishings	
Shirts 3 for $2	67c
Ties 4 for $1	27c
Hose 7 for $1	15c
Shirts and Shorts 4 for 75c	19c
Belts 4 for $1	27c
Bathing Suits	87c
Pullover Sweaters	87c
Pajamas	77c

Suits Now at 4 Prices
Representing Values from $12 to $35
$6.37 Basement - $10 2nd Floor
$12.50 2nd Floor - $14.50 2nd Floor

Remember, our doors close Saturday by direction of the court. It is hoped that this closing now will be temporary, so watch out for future announcements of reorganization.

Basement	
Hose 8 for $1	13c
Ties 6 for $1	17c
Shirts 3 for $1.25	44c
Pajamas 3 for $1.25	44c
Shirts and Shorts 7 for $1	15c
Street Floor	
Caps 3 for $1	37c
Panama Hats	$1.87

Linen KNICKERS and SLACKS now $1.47

210 Winter O'Coats for $10 Take Your Pick Values to $45

WOLF'S 339-343 Washington St.

A Big Pant Stock Priced from $1 up. Worth twice that of anyone's money

Beach Slacks 25c

JORDAN MARSH COMPANY
GREAT BASEMENT STORE

6000 Pieces 35c-59c Rayon Undies, 2 for 50c
Bloomers, panties, stepins and vests, in plain or smart waffle weave. Flesh or tea rose.

First Time in Our History and First Time Any Such Extraordinary Values—Thousands of Remarkable Bargains at 50c—Many Usual $1-89c-79c Articles, 50c—Many Usual 50c Articles, 2 for 50c—Remarkable Values for Women, Men, Children and Home Furnishings, THURSDAY

Half-Dollar Day

Item	Price
Men's Shorts and Shirts	3 for 50c
Men's Jean Cloth Shorts	5 for 50c
Men's Fine Rayon Sox	4 pairs for 50c
Men's Celanese and Rayon Sox	3 pairs for 50c
Men's Imported Wool Golf Hose	50c
Bandeaux and Brassieres, special	50c
Bandeaux or Garter Belts	2 for 50c
13x13 Hemstitched Linen Tea Napkins	4 for 50c
Terry Bath Mats	50c
39-in. Unbleached Cotton	9 yards for 50c
Family-size Laundry Bags	50c
54x54 Stainless Table Covers	50c
Heavy Unbleached Mattress Covers	each 50c
79c Cretonne or Linene Beach Coats	2 for 50c
Black Sateen Princess Smocks, 16-44	50c
75c Dumari Dimity Aprons, lace trimmed	50c
FAMOUS Brand 80 Sq. Percale Hooverettes	50c
29c Coverall, Slipon, Bib Aprons	3 for 50c
Misses' Mesh Anklets, sizes 8-10	6 pairs 50c
Boys' Cotton Athletic Shirts, 8-16	3 for 50c
Junior Length Sport Hose, also 7/8	3 pairs 50c
Child's One-Piece Beach Pajamas, sizes 8-14	50c
Tots' Lightweight All-Wool Sweaters	2 for 50c
Tots' Nursery Playalls with Matching Hats	2 for 50c
Tots' Play or Sleeping Pajamas	2 for 50c
Boys' 1 Long-Pant Sailor Suits, 5 to 9	50c
Famous Make 81x99 Bleached Sheets	50c
5-Year Diaries with Lock and Key	50c
Women's Hankies, Printed cotton, narrow hem, also linen or lawn	15 for 50c
Men's White Cotton Handkerchiefs	18 for 50c
Misses' $1-$2 Slip-on Sweaters, sizes 34-40	50c
Misses' $1 Mesh Sports Dresses	50c
$1 Embroidered Batiste Blousettes	50c
Women's 39c Novelty Neckwear	3 sets 50c
Women's 59c Long Silk Crepe Scarfs	2 for 50c
Sanitary Pads, 12 in box	4 boxes 50c
8-Garment Cretonne Wardrobe Bags	each 50c
Cretonne Laundry and Shoe Bags	2 for 50c
Rubber Household Aprons	3 for 50c
Bathing Shoes with half heels, pair	50c
Bathing Caps, beret, aviators', etc.	2 for 50c
35c Oilette 12x16 Pictures	2 for 50c
35c Stamped Oyster Linen Scarfs	2 for 50c
Women's 59c White Muslin Slips	2 for 50c
Women's $1 Rayon or Broadcloth Pajamas	50c
$1 Novelty Cigarette Boxes	Each 50c
Girls' Cotton Print or Celanese Dresses	2 for 50c
Lightweight Week-end Cases	Each, 50c
Rubberized Beach Bags	50c
Pure Russian Mineral Oil, 1-quart bottle	50c
Kiddies' Hair Bows with clasp	3 for 50c
Val Lace Edges, 12-yard pieces	Each 50c
Lace for Undies, 2 to 3 inches wide	3 yards 50c
Men's Lightweight Kid Everett Slippers	50c
Men's $1 Dubbleware Duck Trousers	50c

Men's High Grade Union Suits — Fine broadcloth or nainsook. Sizes 36 to 46. 50c

Men's Stetson Broadcloth Shirts — White, blue, tan and green. Sizes 14 to 17. 50c

Men's Usual 85c Tennis Shoes — All white, low-cut oxfords or sun-tan. High-cut with crepe rubber soles. Sizes 6 to 10. 50c

Men's Mogadore Ties, 3 for — Beautiful stripe patterns in every smart shade. 50c

Men's Athletic Union Suits, 2 for — Fine nainsook suits in sizes 36 to 42. Special values. 50c

Boys' Sport Blouses, 2 for — Extraordinary value. Cotton broadcloth. Sizes 7 to 16 years. 50c

Boys' Fancy Check Sweat Shirts — Sizes 6 to 12 years; very popular in camp or at beach. 50c

Children's Perfect Sandals, 2 Prs. — White, black and white, brown and beige—crepe sole. Sizes 8½ to 11—11½ to 2. 50c

Boys' 89c Wash Knickers, 2 for — Wash knickers of khaki or linen. Sizes 7 to 10. Very exceptional values. 50c

Boys' 69c Wash Suits, 2 for — Broadcloth, poplin, percale, linen or jean cloth. Plain two-tone patterns. 50c

Boys' $1 Heavy Linen Knickers — Plus four style, in gray or tan. Bar tacked at points of strain. Sizes 8 to 18. 50c

85c Stamped Oyster Linen Squares — Hemstitched squares, 36" size, attractive designs. 50c

Boys' Tennis Shoes, 2 Pairs for — Made in U. S. A., high cut style, white with black, some brown. Sizes 11 to 2, 2½ to 6. 50c

Asst. Chocolates 2 Pounds for — Misshapes! Also chocolate pepperment patties and thin cream mints in assorted flavors. 50c

$1 Bar Harbor Chair Sets — Seat and back complete for 50c, made of excellent quality chintz and cretonnes. 50c

Tots' All-Wool 2-6 Sweaters — Large variety of patterns and colors. Sizes 2 to 6 years. 50c

Tots' Pajamas Matching Hat — Printed broadcloth in long or short-leg styles. Sizes 3 to 6. 50c

$1 to $2.98 SAMPLE Curtains, Pair — Ruffled cottage sets. Priscilla curtains, tailored curtains, 2-ply marquisettes or Hollywood gauze. 50c

$1.29 Cretonne Overdrape Sets — With pleated top. Ready to hang. 36 inches wide and 2¼ yards long. Complete 50c

Turkish Bath Towels, 3 for — Large size 22x44-inch. Double thread terry. Some slight seconds. 50c

Steven's Linen Napkins, 12 for — All linen, ecru-color napkins with gold-colored borders. 50c

Sateen Ruffled Pillows, 2 for — Kapok filled, in a variety of attractive colors. 50c

70x80 Pastel Plaid Blankets — Block-plaid blankets. Rose, blue, green, helio or gold color. EACH 50c

Bleached Sheet and Pillow Case for — Full bed size 81x90 famous make bleached sheet with 42x36 bleached pillow case. 50c

Imported Japanese Crepe Cloths — Size 45x45, for small tables. Handsome colors and designs. UNUSUAL! 50c

5-Pc. All Linen Bridge Sets — At about half price! Embroidered all-linen cloth with four napkins. 50c

Pastel Krinkled Bedspreads — Full bed size 81 x 105 — long enough for sham. EACH 50c

Wonder Dri Dish Towels, 3 for — Specially treated—they leave no lint. Very absorbent and long wearing. 50c

Boys' Broadcloth "Sporties," 3 for — The popular collarless sport shirt. Sizes 6 to 16 years. 50c

Chinese Filet Scarfs, 2 for — One of each size: 16x44 and 16x53. Attractive design. 50c

$1 Summer Handbags — Exceptional values! Envelope, pouch or back-strap styles—some slide-fastening tops. 50c

Billy B. Van's Soap, 12 for — Famous Pine Tree soap that originally sold 2 cakes for 25c! 50c

Jemco Toilet Tissue, 10 for — 1000-sheet rolls in white only. Mail or phone orders. 50c

Chinese Filet Covers, Each — HAND-made table covers, sizes 45x45 or 50x50. Beautiful patterns. 50c

Women's $1-$1.35 Silk Blouses — Some soiled and seconds of higher priced grades. Sizes 34 to 40, but not in every style. 50c

Women's 79c Porto Rican Gowns — Hand made and hand embroidered. White and pastel shades. 50c

Women's-Misses' $1 Foundations — Also step-in girdles or side-closing girdles of several different materials. 50c

Women's Crepe-sole Beach Sandals — White, tan, blue or black-and-white. Some linen with cork crepe soles. Sizes 3 to 8. Pair 50c

Misses' Usual $1 Beach Togs — Including pajamas, slacks. Best selling styles. Very special values. 50c

Women's 79c Rayon Bias Cut Slips — Rayon crepe or rayon taffeta slips, lace trimmed top and bottom. Sizes 36 to 42. 50c

M. K. M. or Ruby Ring Silk Hose — Full-fashioned sheer chiffons, silk-to-top; or lisle-welt service weights. 50c

Bohemian-Knit Softee Hats — Brown, white, navy, black, sand, copen, red, green, blue or maize. Sizes 21½ to 23 inch. 50c

Women's Mesh Socks, 4 Pairs — Excellent quality sports socks, in tans, white, blue and others. 50c

Softee, Turban or Pique Hats, 2 for — Many formerly sold as high as $1.58. Odd assortments. Soiled. 50c

Girls' Dresses or Play Suits, Ea. — Sheers, organdies, percales or cordelaines; play suits in 2-piece style, pleated shorts. Sizes 7 to 14 years. 50c

Boys' Summer Ties, 4 for — Light colorings, attractive patterns, exceptional bargains. 50c

Boys' 89c Covert or Linen Shorts — Belted waist style. Full cut and well tailored. Gray or tan. Sizes 8 to 16. 50c

Boys' Windsor Crepe Pajamas — Sizes 6 to 14 years; stock up at savings Thursday. 50c

Summer Wash Fabrics 6 Yds. — Sports mesh, print voile, print cotton-linene or waffle-crepe. No mail orders. 50c

Boys' All Wool Bathing Suits — One-piece style, sizes 6 to 12 years; red, blue, navy, maroon, etc. 50c

6 Clopay Window Shades — Processed fiber-paper shades. Sunfast, attractive and durable. 36 inches wide. 6 feet long. 50c

Boys' Wool Sleeveless Sweaters — 100% wool; sizes 28 to 36; plenty of popular light, tan, medium and gray. 50c

MAIL OR PHONE ORDERS FILLED WHILE POSSIBLE—HUBBARD 2700

BURNS TO DEATH IN PADDED CELL

Bridgeport, Ct., July 27 (AP)—A Trumbull farmer described by police as crazed by drink was burned to death in a padded cell at police headquarters under circumstances that led today to two investigations.

Superintendent of Police Charles Wheeler, who launched one of the investigations, expressed the opinion the farmer, Michael Mastrovitch, 30, had set the fire with suicidal intent or to gain his release from the cell.

BOY KILLED BY ARMY TRUCK

Providence, July 27 (INS)—Crushed between two army trucks as they were about to start for the summer training quarters of the 118th Engineers (National Guard) at Quonsett Point, Pvt. John G. Boron, 19, was killed today, and his companion, Pvt. George Makin, 19, was probably fatally injured.

When Boron and Makin cranked their machine it surged forward, pinning them against a truck in front.

'VOICE' TOLD ASSASSIN TO KILL DOUMER

Paris, July 27—"Kill him and then die a hero!"

A mysterious voice whispered these words in his ear a short while before he assassinated President Paul Doumer of France, Dr. Paul Gorguloff, Russian expatriate, testified at his trial today.

The high point of the proceedings came when the prisoner stalked to the witness stand and told his story of the crime.

"I needed courage to kell the President, who had never done anything to me," Gorguloff said.

"So just before the assassination I drank a bottle of brandy and six glasses of wine. As I drank, I sat listening to the voice which said in my ear:

"'Kill him and then die a hero!'"

Gorguloff shook off the torpor in which he dozed during yesterday's session when alienists bickered about his sanity and walked to the stand seemingly intent upon a prideful exposition of his slaying of the 75-year-old President for the sake of a chimerical "ideal."

His attorney asked that the court permit the jury to decide on the defendant's sanity. The prosecution objected, asserting that the jury should determine only two questions—whether Gorguloff killed the President and whether the crime was premeditated.

The Russian leaped to his feet.

"Take my life!" he cried, "lay me on the guillotine! The French government has killed my ideal and my party. I am a living corpse. I do not want to live!"

At the conclusion of his testimony, his wife was ushered into the courtroom, supported by two attendants. With head bowed, she walked to the witness stand and gave her testimony amid hysterical sobs.

As she began to talk, Gorguloff stretched out both his arms and attempted to climb out of the dock to embrace her.

"Anne, Anne, my darling," he cried. Guards forced him back into his seat and Mme. Gorguloff continued her testimony.

She testified that he was a good husband and that until a few days before the assassination was perfectly normal. Then he seemed queer

A few days before Gorguloff left her in Monaco and went up to Paris they went to a movie together, she said. President Doumer appeared in a news reel and her husband applauded. He told her he admired the President.

"I can't imagine why he killed him," she said, "and I can't understand these reports that he was cruel to his former wives. He has been so good to me."

SHOTS FAIL TO HALT BURGLARS

After a chase in the vicinity of Loyola st., Roxbury, early today, in which several shots were fired, three burglars escaped.

Neighbors telephoned police that three men were breaking into the Laurel Bottling Co. on Loyola st. When the police arrived, the trio were seen to leave the rear of the building.

Patrolman John Sullivan fired several shots, one of which is believed to have struck one of the fleeing men.

$30 WEEK CLERK ROBS $650,000

New York, July 27 (INS)—Swept from the playgrounds of the rich, where he confessed he maintained himself by embezzling $650,000 over a period of years, a "trusted clerk" sat in the opulent offices of his employers, J. S. Bache & Co., today, aiding accountants uncover his vast defalcations.

The lure of night clubs, the excitement of horse racing and the frenzied money making possible in stock gyrations, the middle-aged man admitted, led him systematically to rob his firm for 14 years

---

SOLD OUT TO RAYMOND'S

THURSDAY MORNIN Ukinbuyit

Bout a week ago I kinder hankered to see Ole Toddy Pond. Corse I didn't wanter shover off down there alone so Potts (you know Frank Potts) went along with me. On the way down we heard bout a nice store in Waterville for sale—so we stopped off and bot it.

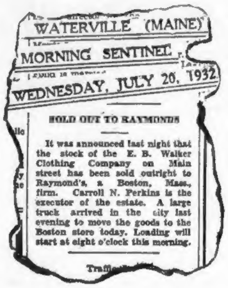

WATERVILLE (MAINE)
MORNING SENTINEL
WEDNESDAY, JULY 20, 1932

SOLD OUT TO RAYMONDS

It was announced last night that the stock of the E. B. Walker Clothing Company on Main street has been sold outright to Raymond's, a Boston, Mass., firm. Carroll N. Perkins is the executor of the estate. A large truck arrived in the city last evening to move the goods to the Boston store today. Loading will start at eight o'clock this morning.

'Twas the Walker Clothing Co.

one of the best stores in the state or any other state for that matter, coz if any of you fellers think ole Maine aint on the map you'd better drive thru an acrost it an you'll see sumthin.

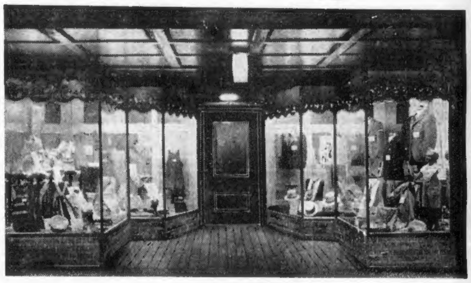

OUTSIDE

Mr. Walker was a man respected in the city—a Merchant of the old school and for twenty five years conducted an honorable successful business, but it was thot best to quit—not on account of financial matters, coz they all look pooty prosperous to me—but you kno (or otter kno) there's as much in knowin when to stop as when to begin—an these people had plenty of good ole fashioned hoss sense and let us have it and THURSDAY MORNIN Ukinhavit, an if you compare the prices we have it marked with the Original Prices you'll think we're givin it away—but we aint—we're gettin er profit. ***an SO ARE YOU***

KIRSCHBAUM CLOTHES — MADE FOR Walker Clothing Co. WATERVILLE, ME.

TAILORED OF GENUINE Hird's Vigoureux

Learbury Authentic Styled College Clothes — Sundot Flake

MT. ROCK WORSTED — ADLER ROCHESTER TAILORED

Learbury Authentic Styled College Clothes — TAILORED AT MORGAN HALL

Sum of the **LABELS** we found on SUITS and OVERCOATS

33 Men's SUITS (Sum 2 Panters) **and 34 Men's OVERCOATS $7.50**

38 Men's & Young Men's TOPCOATS

Good Fall Coats. Well Tailored. Browns, Grays, Tweeds and Fancy Mixtures. We Found em Marked 20.00 to 30.00. Ukinbuy one for **10.00**

Thursday Mornin Ukin Luggitoff

There's Men's and Young Men's

SUITS

308—Men's and Young Men's 2-PANT SUITS — Colors: Grays, Browns, Tans, Tweed Mixtures, Blue Serges, Worsteds and Fancy Cassimeres. Silk Mixtures and Plain Fabrics. We Found em Marked 25.00, 28.00, 32.50, 37.50, 40.00, 42.50. Remember all 2 Panters. Regulars 34 to 46. Stouts 38 to 44. **$12.00**

72 Men's and Young Men's *Worsted* SUITS — Well made. Good, Strong Worsteds. Colors: Light shades of Gray and Brown. Plain and Silk Mixtures. We Found em Marked 20.00 to 30.00. Sizes 35 to 44 regulars, 38 to 44 stouts. **$10.00**

62 Expensive WINTER Overcoats — Grays, Browns, Blues and Mixtures. We Found em Marked 25.00 to 40.00. Sizes 34 to 44. **$12.00**

INSIDE

Men's Furnishings

Street Floor

Table of Waterville Stock
Wachusett and Whitney SHIRTS
Hathaway Blue Neck Band
Wachusett Nite Shirts, too!
French Flannel Shirts
Pajamas Bathing Suits
56c ea.

Table of Waterville Stock
CARTER'S Athletic Shirts
CARTER'S Athletic Shorts
CARTER'S Rayon stripe Shorts
B. V. D. Shirts and Drawers
22c ea.

All the BOYS' STUFF from the Waterville Stock—Second Floor

298 Prs. **BOYS' PANTS**
Walker prices $1.25 to $4.95
We marked em **50c to $2.50**

81 Juvenile Suits
Walker prices $1.25 to $4.95
We marked em **95c to $1.95**

Boys' and Youths' **Shirts and Blouses**
Walker prices $1.00 to $2.00
We marked em **25c to 75c**

148 BOYS' 2 PANT SUITS
Sizes 7 to 16
Walker prices $9.00 to $18.00
Ukinbuyem $2.00 to $9.75

17 Boys' and Juvenile Topcoats
Sizes 3 to 8
Walker prices $4.50 to $9.75
Ukinbuyem $1 to $3

38 YOUTHS' SUITS
Sizes 32 to 36
Walker prices $10.00 to $22.50
Ukinbuyem **$5.00 to $10.00**

HERE'S SUM BOYS' WINTER STUFF

Boys' Ski Coats, Jackets and Mackinaws
Walker prices were $2.25 to $9.50. **We marked em $1.00 to $4.50**

13 Youths' Overcoats and Mackinaws
Walker prices were $9.50 to $20.00 **We marked em $2.00 to $9.50**

49 Boys' Overcoats
Walker prices $8.00 to $15.00. **We marked em $2.00 to $7.50**

14 Boys' Leather Coats
Walker prices $10.00 to $14.50. **We marked em $3.25 to $4.25**

BOYS' SWEATERS
Coat and pullover styles.
Heavy and light weight.
Walker prices $1.00 to $9.50
Ukinbuyem 50c to $4.50

186 pairs **BOYS' HOSE and Golf Stockings**
Walker prices 45c to $2.00
Ukinbuyem 15c to $1.00

Boys' Unionsuits
276 Ukinbuyfor 25c each
177 Ukinbuyfor 50c each
31 Ukinbuyfor 75c each

There's Men's Gloves fer 10c pr., 15c pr., 25c pr., 50c pr., $1.00 pr., $1.50 pr.
ALL the GOLF HOSE 56c
Balbriggan Shirts and Drawers, 15c
Flannel Shirts, $1.00
All the Blue Chambray Work Shirts, 35c ea.
BELTS 10c and 25c

OAKES BROS. SWEATERS
Heavy Shaker Knit **$4.00**
Wool Coat Sweaters lite weight, **$1.75**

CARTER'S Lite Weight Knit UNION SUITS $1.00
CARTER'S & B. V. D. Nainsooks, 56c ea.

ARROW and other COLLARS 5c

All the NECKTIES, 21c ea.
All the HANDKERCHIEFS, 6c ea.

MEN'S HOSIERY
Tripletoe and Copper Toe 10c and 15c pr.
Full Fashioned SILK Hose, 35c pr.

BEACON HILL

—by—

Betty Alden

ONE ALMOST HAS TO HAVE THE SPEED AND CURIOSITY of a mosquito to find out what is happening at all points of the compass these warm days . . .

• • •

GRETCHEN BREMER

Everyone, of course, was simply stunned at the sad news of George Barton's sudden death . . . sympathy is pouring in to his attractive fiancee, Evelyn Hollingsworth, daughter of the Amor Hollingsworths of Milton, and his two popular aunts, Mrs. William B. Ladd and Mrs. Warren Motley, who are so well known for their great interest in local philanthropies.

• • •

Gretchen Bremer, whose parents, the Clifton Bremers, have taken a house in Milton for the summer, is dividing her time between town and seashore, spending the greater part of the week at Cohasset visiting Dr. and Mrs. George Badger's lovely place . . . you know, Virginia Badger will be her sister-in-law in the fall, as her marriage to Frank Bremer, Gretchen's brother, takes place in September . . . and Uncle Johnny Knowles' beautiful seaside villa, "Bob" Knowles' rich relative. Robert, her fiance, is concentrating on being prepared for the Big Boom when it comes . . . oh, when? . . . by attending a popular business school during the summer months. He is going to enter the army of money-makers in the fall.

• • •

Popular Rendezvous for Society Folk

EACH SEASON FINDS A NEW PLACE OF INTEREST for the young set on the Cape . . . This year it appears that the Theater Unit at Silver Beach, Falmouth, takes first honors. It is a sort of dinner, dancing, theater and night club and many gay parties have been heard of starting early and ending . . . early.

* * *

ONE MERRY GROUP GATHERED at the unit on Saturday night to give Marie Lesh and Abbott Peterson a "time" . . . it was composed of the bridal party and friends and was quite delightfully informal. Marie and Abbott pledge their vows today at Leslie Lindsey Memorial Chapel at 4 o'clock.

* * *

At Nantucket

MR. AND MRS. "HAMMEY" HEARD and their small daughter, "Kay," are spending the summer with Mrs. Heard's parents, the Karl Adamses, at Nantucket Island. Mr. Adams is fond of islands . . . he spends a good deal of his time between Nantucket Island and Adams Island in Boston Harbor. This latter island belonged to his father, the late Melvin O. Adams, and many gay stag parties have taken place THERE in times past . . . !

* * *

On Staff

MR. ADAMS IS CONNECTED with the City Hospital now and Adams Island makes an ideal place to go between duties. His son, Karl, Jr., is a senior at Harvard, and daughter, Katharine, is an officer of the Vincent Club. Her cousin, Karolyn Samson, daughter of Mr. and Mrs. Carlos H. Samson, will be one of the debutantes of the winter, so she should have easy entre into this exclusive coterie. Both cousins look enough alike to be sisters . . . the Samsons are all dark and handsome.

* * *

Going to Maine

MR. AND MRS. FRANCES BRADLEY will spend August with the Dudley Howes, Mrs. Bradley's parents, at Dark Harbor, Maine. Life there is choice . . . large estates, only one small INN which holds quality, not quantity. There is another attractive daughter in the Howes family, Phyllis, who is tall, dark, slender and full of PEP.

* * *

Entertains

MRS. LESTER LELAND OF Beacon st. is entertaining Mrs. John T. Wheelwright at the Lelands' very handsome estate at Manchester-by-the-Sea. The Lelands have no young folks, so they are free to go, do and give freely, for which they are noted. They entertain gorgeously, and much will be done for Mrs. "Jack" Wheelwright. Her Boston friends will be delighted to meet her again after two years in Washington.

* * *

Harvard Grad

MRS. WHEELWRIGHT'S SON, Merriam, has just graduated from Harvard. His father was president of the Harvard Lampoon when he was in college, and he has inherited his father's wit and humor.

* * *

THAT CHARMER, B. LORING YOUNG, has sailed for Bermuda with his confessor, Rev. Dr. Cannon, rector of Emmanuel Church of Newbury st., we hear. If there is one person who can successfully keep the tabbies guessing it is this handsome "Westoner" . . .

* * *

Back From Reno

AND SPEAKING OF WESTON, have you heard that Mrs. Burnham Lewis has returned from Reno with a divorce on which the ink is scarcely dry and a brand new husband. Nobody knows his name and apparently nobody cares to . . . meow! meow! However, this fascinating little lady is going to sit right on the horns of her dilemma . . . she had rented a house among her old playmates . . . and she says if they don't like it they can move. She is there for three years . . . tossing her pretty light hair.

News and Gossip of Greater Boston Society

MARIE LESH BRIDE OF ABBOT PETERSON, JR.

Ritz-Carlton Is Scene of Reception

The principal society event today is the marriage of Miss Marie Lesh to Mr. Abbot Peterson, Jr., which takes place in Leslie Lindsay Memorial Chapel at 4 o'clock.

The bride is the daughter of Mr. and Mrs. Henry Frederick Lesh, of 12 Chestnut st. For the ceremony she is wearing her mother's wedding gown of saffon satin with pleated chiffon puffed sleeves, antique net veil with old family lace head dress, and is carrying yellow Perne roses and jasmine bouvardue.

In Bridal Party

Mrs. James H. Watkins of Atlanta, Georgia (Martha Lesh), sister of the bride, is her matron of honor, and is wearing a gown of water blue chiffon with blue chiffon turban, Patou model, and a bouquet of Joanne Hill roses and larkspur. Her four bridesmaids, Miss Ann Peterson, the bridegroom's sister, Miss Elizabeth Johnes, of South Orange, New Jersey, Miss June Wilbar and Miss Helen Dearing, both of Newton Center, are wearing coral chiffon with hand tucked bodice and coral turbans, their bouquets being of Joanne Hill roses and delphinium in dark shades.

Mrs. Lesh accompanies her daughter to the altar, wearing a beautiful Chanel model with a turban to match in sea foam green, while Mrs. Peterson, who will accompany her, chose a Patou model in cream and flowered chiffon.

The bridegroom's father, the Rev. Abbot Peterson, officiates at the ceremony, and Mr. Adam Rhodes of Brookline is the best man. The ushers include Mr. Elliot R. Hedge and Mr. Charles R. Strickland, both of Brookline; Mr. Morris Faxon Whorf of West Newton, Mr. Edward R. Laughlin of Greenwich, Conn.; Dr. John Lesh Jacobs of New York and Mr. David Woodman Norton, Jr., of Wellesley Hills.

At Ritz-Carlton

After the ceremony the party proceeds to the Ritz-Carlton Hotel for the reception.

On leaving on their honeymoon the bride is to be gowned in a black and white "Miler Soeur," large black mohair hat, with white bands. Mr. and Mrs. Abbot Peterson, Jr., will be at home to their many friends at Hingham, on October 1.

Miss Lesh, who made her social debut in the season of 1930-31, was a student at the Beaver Country Day School, and also studied art in Rome. She has been specializing in metal work at the school of the Boston Museum of Fine Arts.

The bridegroom was a member of the class of 1930 at Harvard, following which he studied at Oxford University, England, and is a student at the Harvard Theological School.

Ralph Hornblowers Entertain at Dinner in Plymouth Home

Mr. and Mrs. Ralph Hornblower gave a delightful dinner Saturday night at their home in Plymouth for a group of their friends before the dance at the Eel River Beach Club.

Mrs. Hornblower has achieved a very beautiful garden where her guests assembled for pre-dinner refreshments. The garden combines the formal beauty of the flower garden with a very beautiful pool gracing the lower terrace, and a wealth of exquisite flowers that cast their reflections into the still waters of the pool, pink and white phlox, and the slender and delicate yellow day lilies, Japanese iris, and the tall cerulean blue of the larkspur, purple of the turks cap, and this cloud of color and shapefulness is mirrored in the pool.

About the garden is the informal and natural beauty of the pine woods where lay the golden and purple shadows of the evening. The scene was full of charm as the guests wandered about the garden in the evening light.

The second terrace of the garden constitutes a bowling green, the perfect smoothness of the lawn makes a delightful spot to bowl and many of the guests bowled before dinner was served.

Among the guests were Mr. and Mrs. Robert Greenwood, Mr. and Mrs. Kingsbury Browne, Miss Katharine Wood, Mr. and Mrs. Sidney Strickland and Miss Jane Strickland, Mr. and Mrs. Richard Greenwood, Messrs. Frank and Joseph Holmes, Mrs. LeBaron Barker, and Dr. and Mrs. Halsey Loder and their charming family.

It was an altogether delightful occasion. Mrs. Hornblower, who is a most charming hostess, sang for her guests, and needless to say with such a delightful beginning everyone had a joyous evening at the Beach Club afterward. They danced old fashioned square dances as well as the modern dances and that is always a lot of fun. Just one of those nicer of evenings taken all in all.

AT MRS. HORNBLOWER'S PARTY

By Cecily Livermore

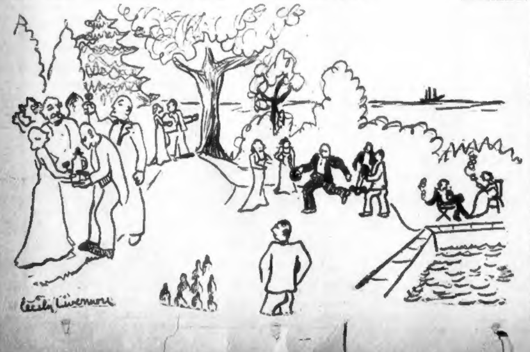

WHEN SOCIETY GOES TO THE BEACHES

MRS. O. D. MUNN

MARY B. HOLDEN

MISS MARY B. HOLDEN, of Lime st., Boston, as she appeared at a Newport social.

DOROTHY ONATIVIA BARBARA VANDERPOEL

MISS DOROTHY ONATIVIA and Miss Barbara Q. Vanderpoel, daughter of Mr. and Mrs. S. Oakley Vanderpoel of New York, snapped as they strolled toward the beach at Southampton, L. I. The photo in the upper right is of Mrs. Orson D. Munn, prominent New York society leader, also a frequent visitor to Southampton. (International News Photos.)

Bridge Fete at Swampscott

At Blythawood, Swampscott, today, there is another of those very popular bridge parties so frequently chosen as a means of assisting charities in these difficult times. On this occasion, Mrs. Charles is opening her home for the benefit of the Talitha Cumi Maternity Home and Hospital, in which she is greatly interested.

Among many well known ladies who have sent in their names for tables there, are Mrs. William T. Aldrich, Mrs. Henry L. Benson, Miss Louis Curtis, Mrs. Elizabeth Barke, Mrs. J. Howard Edwards, Mrs. Frank C. Nichols and Mrs. Philip Young.

Assisting Mrs. Proctor as hostesses are Mrs. Arthur Perry, Mrs. Henry H. Perry, Mrs. Robert L. Goodale, Mrs. Max L. Talbot, Mrs. Charles Putnam Smith, Miss Katherine Wellman and Miss Harriet Houghton.

Don't Call Me Prince, Says Siam King's Son

San Francisco, July 27 (AP)—Prince M. R. Chakratong Tong-Yai, cousin of the King of Siam, doesn't want to be called "Prince." Arriving to study at Cornell, he explained he wanted to be Democratic.

"I don't want to be burdened," he said, "with a title."

Campbells on Trip Abroad

Mr. and Mrs. Stewart Campbell, of 333 Lee st., Brookline, are spending the summer in Scotland. They are accompanied by their three children, the Misses Helena and Stephanie Edgell and Mr. Stephen Edgell.

Mrs. Campbell is the sister of Mr. William Aldrich, commodore of the Eastern Yacht Club on the North Shore. Mrs. Campbell's sister is Mrs. John D. Rockerfellar.

Mr. Campbell is doing exceedingly interesting work in the field of sculpture. His studio is in town rather than near his home, as is the case of his talented neighbor, Mr. Philip Sears.

Coolidges Will Attend Bridal

Mr. and Mrs. Lawrence Coolidge of Boston will be guests of Mrs. Coolidge's sister, Miss Mildred Tytus, at Ashintully in Tyringham over the wedding on Saturday of Miss Margery P. Merrill and Mr. Lewis Baker Cuyler.

Miss Tytus will also have as guests Miss Olive Whitman of New York, Miss Rebecca Wellington, Mr. Jackson Darneille and Mr. Alexis Tatistcheff of Washington.

Mrs. Nicholas Brown of Newport and her son, Mr. John Nicholas Brown, will be with Mrs. Carlos M. de Heredia. Mrs. Brown, Sr., is a sister of Mrs. George Grenville Merrill, mother of the bride.

Summer Centers of Social Life—the North Shore

By Dorothy Whipple Fry

Just as there are resorts for every season in the year so too there are resorts for every sort of person. Lakewood for instance means golf season—The Thousand Islands are the playground for Pittsburgh and Cleveland millionaires. Even if there is a perfectly settled cottage that one may go to when the bad weather comes it is fun to know of the other places and other attractions.

The world is nomadic today with the facility of travel made so by the well kept roads and the ubiquitous motor. Distance presents no difficulties to the traveler's whims. All along the coast from Maine to the tip end of Cape Cod are little charming spots where we nomads and gypsies may be lured to stay the night or picnic. The hospitality of the countryside is apparent.

All along the way charming old fashioned country homes open their doors to tourists (of course for a price) but the hotel is not what it used to be. At one time they really achieved the highwayman act in a quiet and dignified way, but robbery never the less, today the tourist has so many delightful choices that he need not submit himself to extortions.

Perhaps there is not one among the many American resorts the individual characteristics of which are so markedly unique as those of the North Shore. There is a charming antiquity about the North Shore that is very appealing. Glimpses of beautiful estates with cool green well kept lawns, shaded by age old stately trees meet the eye.

Manchester, Beverly, Hamilton, Topsfield, all famous for their delightful summer colonies who seem to have learned the secret of having a delightful time, and surrounding themselves with beauty and charm.

They have horse shows, polo matches, tennis, boat racing, and a tremendous following it has. The waters of Marblehead are dotted with white sails atilt against the aquamarine sea, and the younger crowd especially go in for this wholesome and healthful sport.

Then there are Nahant, Swampscott, and Pride's Crossing, all picturesque and charming. Here are delightful inns and hospitable clubhouses. County fairs are held and gaieties of every kind hold the interest and fire the imagination of the summer sojourners. It is a spot of country house parties and weekends with lavish entertaining.

Perhaps it is clannish, but so are all country neighborhoods.

Relics of By-Gone Days Treasured in Grandma's Bonnet Box

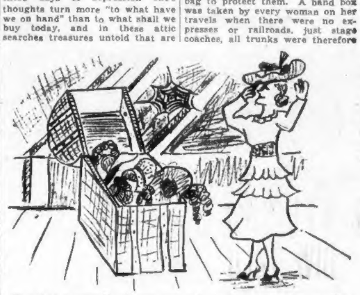

Sketched by Cecily Livermore, talented young society artist.

Lately there has been a great interest in collecting band boxes. It may be that people have gone to the attic more often of late to find cast off clothes and articles of apparel laid away in camphor, for in these days of depression one's thoughts turn more "to what have we on hand" than to what shall we buy today, and in these attic searches treasures untold that are reminiscent of the past are revealed. It is remarkable that these fascinating old boxes have not caught the eye of the dealer long before because there are only a few of them in existance.

In the olden days these treasured band boxes were esteemed great treasures. They were never common, every-day things given away freely with the purchase of a hat as hat boxes are today. They were sold for handsome prices by band box makers who were also wall-paper dealers.

The old band boxes which are illustrated are very interesting specimens. They were huge, measuring across the top 22 by 18 inches. The colors made of lasting vegetable dyes were rich and very beautiful and the design most unique and interesting. Often there were lanscapes and foreign castles with formal gardens that led to white marble steps.

One lovely one owned by a prominent society lady has a background of soft lead tone and the figures are in black and white. The whole is beautifully set off by the border of the cover which represents a row of heads in gold against a field of orange tone.

So carefully were our great grandmothers of their band boxes that when they were travelling they put about them a generous bag to protect them. A band box was taken by every woman on her travels when there were no expresses or railroads, just stage coaches, all trunks were therefore small, and hats and bonnets were never carried in them but rather in the band boxes which could be taken inside the stage coach.

So the band bax was an institution of no mean importance and was greatly respected. Today these precious relics of a by-gone day are held as great treasures and given an exalted place of honor in the household as an ornament of priceless beauty.

They are delightful and have about them a romance and glamor, these bonnet boxes of the ladies of a by-gone day.

Here's a new Under-arm Deodorant that looks like a lipstick—
"PERSTIK"
50c

IT looks like a lipstick, but it contains an easy-to-apply deodorant that instantly checks under-arm perspiration! Can be used instantly after shaving. Carry the "Perstik" in your purse at all times for emergency measures. It has received the "Good Housekeeping" star of endorsement! In our street floor Toiletries Section at 50c.

Slattery's
Opposite Boston Common
Boston—Brookline—Wellesley

Sale!
Suede Finished
WASHABLE
GLOVES
55c
2 pairs for $1

VARIOUS dress lengths . . . at the lowest price ever offered by Slattery for fine quality gloves! White and eggshell!

Slattery's
Opposite Boston Common
Boston . Brookline . Wellesley

BOOKS—and a Number of Things

By Charles Hanson Towne

Another book on Russia! They pour from the publishers' presses in a steady cascade, and one is sometimes bewildered as to what is happening in the land of Stalin.

I have read Waldo Frank's "Dawn in Russia" (Scribner) with unusual interest, because here, for the first time, I have found some information that I have long sought in other volumes. He tells how writers, actors and artists in the cinema live and work—a phase of the Soviet system which other travelers have oddly enough failed to mention.

* * *

After giving a brief picture of Hollywood and the methods pursued there he asks us to step into the home of a Russian motion picture actress. He says:

"She lives, of course, in a single room. The table at which she serves us supper is beside the beds of herself and her husband; the oil stove where she has prepared it with her own hands is behind a white sheet in a corner. Her collation consists of a delicious omelette, beet and cucumber salad, black bread and jam, and Caucasian wine.

"Emma Vladimirovna wears a severe black dress, cotton stockings and a single ring—an heirloom—on her exquisite hand. She is a girl soberly devoted to her work, who accepts life as a hard place from which one wins experience, pain, joy, even ecstasy, not 'success.' Yet she is ambitious, she loves to be praised. But when she shows you the 'stills' of her new picture you think of a schoolgirl rather than a star, so simple is her anxiety for approval; and of an artist, so true is her standard of values.

"Behind her in a large bookcase of unpainted wood, containing translations of the classics and all the great Russians from Pushkin and Aksakoy to Bunin. At the table sits a Communist deputy from Paris, a New York journalist, a couple of young Soviet officials, two girls and myself. The talk is both gay and deep. Here no one is afraid to speak his mind, for everyone's place in the scheme of things is sure. The humble room is integral with Russia; its life is close with what is vital in Russia."

* * *

He tells of the Author's Club in Moscow, where he went for a drink. There was a tennis court in the garden, but upstairs Gorki was making a speech. The windows were shut, and the room was packed to the sills. The heat was almost unbearable, but no one noticed it except Mr. Frank. To have opened a window would have let in the racket from the garden. Gorki's voice was weak, and these men and women were there to hear Gorki. Even their breath came silently as the hundreds of eyes bore unswervingly upon the frail, gaunt man before them.

"His face is intellectually vapid, and his blouse hangs loose about his throat and shoulders. He looks like a Russian saint whom many years of moral discipline have so removed from intellectual problems that he need no longer choose—no longer think. Yet he is thinking.

"He furrows his brow, brings an emphatic fist against the table. He must think, not to find the truth, but to express it . . . Gorki, whose work may have been lacking in esthetic depth, was always massively human; yet now he seemed almost a feminine figure!

"The reader may laugh when I say that he reminded me of a bride; within the wrinkled body of this man was a spirit that had surrendered too great force, and in surrender had found the peace of ecstasy. Gorki was blissful. Each day he wrote his paean for the papers; on numberless subjects, but forever with one refrain. The man of bitterness had found a happy ending for his bitter stories."

* * *

Mr. Frank is not afraid to tell of the strange, sad faces he saw among the workers. Everyone was concerned, naturally enough, with the blossoming of the flower; but he had gone to Russia to know the dark root. He found it, in a sense, though his sojourn was brief. He says that if one does not see happiness in Russia one should bear in mind that the Revolution is still too young to have changed the Russian people deeply.

The young are moved today by an enthusiasm that may not last; the old are caught in a despair that will not survive them. The adult mass whose formative years go back of 1917 are still conservative, easily led, servile in their ancestral habit of being ruled. It must hence be clear that neither the joy nor the misery visible in Russia today can be taken as a permanent trait.

He found the class-conscious workers happy. The office holders are happy, when their background is proletarian. The youth in town, farm and school are happy. He detected signs of crisis in the youth; a certain unrest due probably to the fear that their personality is suffering. This is why there is much drunkenness among the young men, and explains a certain febrile over-compensation in their performance of Communist tasks.

* * *

The whole book is exquisitely written, and will give you the best picture you can find of Russia as it exists today.

(Copyright, 1932.)

DEATH SHIP'S DIVE TOLD

Continued From Page 3

craft dipped low and the wind whipped the seas into a fury.

We had hardly strung up our answer to the Niobe's queries when the schooner capsized and sank.

I immediately ordered the Therese Russ to proceed to the scene at full speed, preparing the lifeboats on the way. When we were close enough, the boats were dropped to the water and my entire crew, with the exception of myself and the cook, struck out to rescue the shipwrecked men.

CLING TO OARS

One by one we picked up the cadets and the members of the Niobe's crew who had been thrown clear of the schooner. All the officers with the exception of Capt. Kuhfuss and Lieut. Lott were drowned. Many of the 36 men we rescued were forced to swim for more than an hour before we could get to them. Some clung to oars and pieces of floating wreckage while waiting for our lifeboats to reach them.

A number of the rescued were in a serious condition, including the Niobe's cook, who was badly burned by scalding water when his galley turned upside down. Another suffered a broken right arm.

At the moment of the catastrophe the majority of the personnel were in the lower quarters at their lessons. Only six of these cadets were saved.

FAMILY RESCUE

We gave what aid we could to the rescued men as they were taken aboard the Therese Russ. Many of them were naked. They stripped off their clothing to facilitate swimming while awaiting rescue.

While we were engaged in the rescue work, a launch arrived on the scene commanded by the brother of Lieut. Lott. The brother had the satisfaction of rescuing the lieutenant himself.

For four hours we cruised about the scene of the disaster. There was no sign of the Niobe save for the bubbles rising to the surface.

Advertisement

Here's the Laxative Children LIKE

Your children won't have to be coaxed to take Garfield Tea. For this gentle, effective laxative tastes just like regular tea. It may be served hot or cold, with or without cream, lemon and sugar.

Garfield Tea is safe, even for babies. It contains no dope, no harsh minerals or medicines, nothing to harm the most delicate system. Made of harmless herbs, it produces a natural movement.

President Garfield used this tea and was so pleased with it that he permitted it to be named after him.

Put up in convenient bags—35c for a large package, also Loose Tea 10c and 25c a package, at Epstein Drug Stores and all other good druggists.

INDIA FIGHTS TARIFF MOVE AGAINST U. S.

Ottawa, Ont., July 27 (US)—The spirit of economic revolt which has threatened the aims of Britain's imperial trade conference was augmented today by India, which has the largest population in the empire—more than 300,000,000 people.

In an interview with Universal Service, Sir Atul Chatterjee, head of India's delegation to the conference and one of the most eminent Hindu statesmen, said his country will object to any tariff plan which would affect India's trade with United States.

WOULD SPUR WORLD TRADE

He added that he believes whatever economic action is taken by the conference should be followed by international action to stimulate world-wide trade.

Sir Atul's declaration came as the tariff bartering between Great Britain and her brood of dominions proceeded in secret committee sessions.

India's stand makes the eventual settlement of the proposal for a preferential tariff wall around the far-flung British empire more difficult than ever.

Canada, Australia, and South Africa have already delivered ultimatums to the mother country on the subject. The Irish Free State has a private battle with England and is not expected to agree to anything.

Explaining that the British empire cannot absorb the entire exportable surplus of India, Sir Atul, who was educated at Cambridge, said:

MEAT PRODUCTS DISCUSSED

"Naturally we do not wish to do anything which will affect our markets with foreign countries such as the United States."

The various dominions' demands for a greater share of the British home market in meats and meat products were considered by a special subcommittee, but after a session of several hours they decided "to explore further."

Great Britain is moving cautiously because of her vast trade and investments in Argentine, from which she now imports most of her meat.

The situation also affects America, for Britain last year imported $38,000,000 worth of meat from the United States.

Two Shot in Holdup

New Haven, Ct., July 27—Louis Albino, 60, and his son, John, 18, were wounded last night during a holdup near their home in Woodbridge. Their condition is critical.

12 HURT IN BIG QUINCY TANK EXPLOSION

Continued from First Page.

close to the tank when it exploded and were about to enter it to clean it out. The gasoline had been removed, leaving the fumes, which exploded from some undetermined cause.

The ground trembled as the huge tank was ripped asunder. Men and girl clerks in other parts of the plant ran out of buildings, believing lightning had struck the place.

Windows were shattered in every house in the vicinity and in many much farther away. Pictures crashed to the floor, dishes were broken, and plaster rained from the ceilings and walls.

Telephone calls poured into the Boston Evening American switchboard from persons as far away as Cohasset, and from scores living in all parts of Quincy and the surrounding towns.

THOUGHT IT NAVAL DEPOT

Many thought the naval ammunition depot in Hingham had exploded, their houses trembled so under the force of the blast.

More explosions were feared from the flames, which were dangerously close to the other 27 storage tanks on the oil company's property.

Windows and doors rattled in dwellings all over Weymouth, Hingham and Braintree, and as far away in the other direction as the Hough's Neck section of Quincy, alarming women occupants everywhere.

The burst of flame and smoke, aftermath of the explosion, was seen 10 miles away, attracting motorists to the scene. The jam of autos in Quincy ave. required police from Quincy, Braintree and the state constabulary to straighten out.

Campbell and DeSilva, who were nearest the tank, were stunned by the shock of the blast, and their fellow-workmen were all flung to the ground. The latter managed to get to the street, dragging the two seriously injured men. Passing autos took them to the hospital.

The huge cover of the tank soared 30 feet into the air, while the body of the receptacle was twisted from its concrete foundation and completely wrecked.

Alden and Moberg were at work in a small building nearby and were covered with broken glass from the windows.

Fire apparatus was called from Quincy and Braintree to assist the company's private fire department in fighting the flames and preventing a spread to other tanks, containing millions of gallons of gasoline.

The shock was so great near the big storage farm that several women in houses in the vicinity fainted from fright.

ENORMOUS DAMAGE

Canned goods and other merchandise was knocked from all the shelves in a chain grocery store in Quincy ave., and a large hole was smashed in the roof of Fogg's garage.

Police, receiving reports from all over the South Shore, said that the total damage to houses would run into thousands of dollars.

An inspector from the office of the state fire marshal was despatched to the scene to make a thorough investigation of the cause.

The fact that the wrecked tank was situated in a depression saved the nearby houses from more serious damage, and the occupants from injury, it is believed.

Many residents of the South Shore district, hearing or feeling the force of the blast, feared that if it wasn't the ammunition depot, it might cause explosion of powder there.

The full force of the explosion seemed to follow the water through Town and Fore rivers and along the coast line. Nine boats were swept from their moorings off Quincy and North Weymouth, and a number of residents of North Weymouth reported plaster fell from their ceilings.

TERRIFIED BY TANK BLAST

Group of children who live in the house, 61 and 61A Glenrose st., close by the scene of the gas tank explosion in East Braintree today. All were terrified by the tremendous roar of the blast and several were knocked down by its force. Their house was badly damaged. The children are Virginia, Richard, Russell, Dorothy and Sylvia Anderson and Gerard and William Newell. (Staff photo.)

Austria Taxes Paid in Wooden Money

Klagenfurt, Austria, July 27 (AP) — They're taking wooden money in the province of Carinthia from the farmers who have not enough coin of the realm to pay their taxes.

The government announced today that those who had no cash could pay in pine or beechwood at the market price.

Body Found in Bay

The body of an unidentified man, apparently drowned, was found near the Government Wharf, Winthrop today.

RED PLOTS TO WRECK BANKS REVEALED

Pontiac, Mich., July 27—Details of an alleged plot of Communists to wreck banks in a number of cities were made public today by Capt. Ira Marmon of State police.

He revealed a trap had been set here for George Rowland, alias Salzman, alleged ringleader of the local group, but that Rowland evaded it.

Investigators made public a letter intercepted by police and alleged to have been written by Rowland. It said in part:

BIG RUNS PLANNED

"Our telephone propaganda is working wonderful. I have considered this program for a simultaneous run against all these institutions throughout the country and can see that it would be almost the final blow against the banks, but I cannot see how we can get them going at the same time. Believe me, Comrade, I sure have the president of the bank here on the verge of a nervous breakdown."

Marmon said agents of the ring, going into a new city, obtained names of business men from the city directory, called them and warned the banks in which their money was deposited were unsound.

The names of firms and individuals having large acounts in the First national Bank here were found in lists seized in a raid on Rowland's room.

Another letter, which had been written to Rowland by "Comrade HG" at Cleveland, read:

NEW CAMPAIGN BARED

"Following your instructions to me, I am writing to give you as clear a picture as possible of our campaign against the banks in this district.

"You kow it is a slow proposition to get people steamed up for a run. However, your telephone program seems to be working out fine. There is considerable unrest here and we are informed by clerks in both the Union Trust and the Cleveland Trust that the depositors are very nervous. We have tried to keep up the good work."

Nantasket Man Killed by Auto

John Sullivan, 52, of Rockaway, Nantasket, an employe of the Nantasket Steamboat Co., was killed when he was struck by an auto as he crossed the Washington boulevard not far from his home, last night. The car was being operated by Santi S. Inguenti of Franklin ct., Dorchester.

His Children's Toy Pistol Puts Man in Jail as Bandit

Newark, N. J., July 27 (AP)—On July 4 Philip Cintura bought a cap pistol for his children. Today he is in jail for attempted robbery.

Having the cap pistol in his pocket yesterday—and nothing much else—he attempted to rob a store. He laid the gun down while binding the storekeeper, and in a jiffy found himself looking into the muzzle of a real pistol.

New Channel Authorized

Washington, July 27—The War Department today allotted $130,000 for the improvement of Fall River harbor for a channel 30 feet in depth through Mount Hope Bay.

NATURE'S CONTRIBUTION for CONSTIPATION

A NEW WAY TO ELIMINATE IT

FROM THE SEA AND FROM THE SOIL COMES

CHENEY'S AGAR AND OIL

An emulsion of White Russian Mineral Oil and Agar Agar. This combination acts on the entire intestinal system, invigorates the liver and bowels, thus eliminating sluggishness and constipation. Mineral Oil lubricates the walls of the intestines and Agar Agar adds soft bulk to waste matter.

Exceedingly pleasant to take and marvelously effective.

No alcohol — No alkalies — No sugar—Especially recommended by physicians for diabetics. Non-habit forming.

LARGE BOTTLE $1 By Mail $1.10

G.S.CHENEY CO.

Herb Specialists for Nearly 100 Years

15 UNION STREET
BOSTON, MASS.

Send for complete list of Cheney's Reliable Remedies

JORDAN MARSH COMPANY
STORE for MEN
A Separate Store in a Separate Building

The greatest suit value we have ever offered!

Men's Summer Suits

By a famous maker of fine hot-weather suits!

Every man needs one! Most men will want two or three! They've been tremendously popular at almost twice the price. Because:

- The feather-light, porous material is everywhere synonymous with the utmost coolness.
- In WHITE for sports or evening wear. Or a variety of COLORS and mixtures for all-around-town and business wear.
- Tailored for a permanently perfect fit in double or single breasted models.
- Washable—no shrinking! Pressable —no sagging or wrinkling!

$7.95

These identical suits, with original label, now in our stock at almost twice this price!

Due to the low price, there will be a slight charge for alterations. There will be no charge for finishing trousers cuffs.

SECOND FLOOR—STORE FOR MEN

—a statement

For some time we hesitated to offer suits at this price at the Store for Men. We feared our customers might doubt that at so low a price they were of standard Jordan Marsh Company quality. But because their quality has been nationally recognized at nearly twice the present price, we finally decided it would be unfair to withhold these sterling suits at such an extraordinary price. We reiterate:

EVERY SUIT by this famous maker.
EVERY SUIT of genuine Store for Men quality.
EVERY SUIT fresh and new.

Edward R. Mitton
Merchandising Vice-President.

HITTING SLUMP MAY PUT BRAVES IN 4TH PLACE

FANNING

—With GEORGE UNDERWOOD—

The Flying Finns. ↕ *No Ford; No Baseball.*
Again They Loom. *They Use Their Limbs.*
Why They Excel. *Track National Sport.*

FATHER JARVINEN'S FOUR STURDY SONS

NO HENRY FORD; no baseball. That's your answer why little Finland, scarcely bigger than most of our separate states, and not the British Empire, the republic of France, mighty Germany, or other great nations, is expected to give the United States the keenest competition in the great international sports battle yclept the Olympic Games. The automobile scarcely has invaded Finland. The Finns still walk, still develop and exercise their natural engines of locomotion. They don't go dippy over baseball, football and golf, like we Americans do. They started concentrating on track and field sports after the first Olympic Games in Athens in 1896, had a high powered athletic organization developed prior to the Stockholm Olympics of 1912. The track and field sport is the national pastime of the Finns. They have no sideshows to wean away or divide their attention and efforts. They concentrate solely on athletics. Bending all efforts on athletics the little nation of Northern Europe has come to challenge the athletic supremacy of the United States and Great Britain, the two mightiest nations of the earth.

IF YOU know your athletic onions you will see that in the great games which start next Saturday little Finland has roseate chances of scoring in ten, perhaps 12 of the outstanding track and field events. That's about as much as Uncle Sam is expected will do and more than John Bull and LaBelle France. If Germany, Sweden, Italy and other nations much larger than little Finland bag even a pair of firsts they will consider themselves lucky.

FINLAND'S greatest strength is, as usual, in the distance events. For the 1500 meter, 5000 meter, 10,000 meter, the steeplechase and the Marathon they can throw a remarkable array of distance men on to the firing line. The names of all these Finnish distance men are names to conjure with as well as twist the tongue—Paavo Nurmi, Harry Larva, Eino Purjo, Lauri Lehtinen, Volmari Iso-Hollo, Lassi Virtanen and Vernari Tervonen. They have all made athletic history. They will make more at Los Angeles.

AS IN THE distance events the Finns long have been supreme with the javelin. Matti Jarvinen is top heavy favorite for the javelin in Los Angeles. He's one of four brothers, the sons of Finland's first Olympic victor, Verner Jarvinen, "Father of Finnish Athletics." More about the Jarvinens anon. Another of the Jarvinen brothers, Akilles, is with his countryman, Paavo Yrjeler, considered a sure point winner in the decathlon. Villa Perhola won the shot put at the Antwerp Olympics. Now he looms up as one of the world's greatest hammer throwers and questions the supremacy of Dr. O'Callaghan of Ireland and our American flingers.

WE AMERICANS long have considered the hurdle event as labelled Uncle Sam and all wrapped up and bound around with a woolen string. But this year there is a Flying Finn to threaten the supremacy of our Yankee timber-toppers in the 110-meter hurdles. It's Sjostedt. This fellow Sjostedt has scaled the high fences in 14 2-5 seconds. We have looked upon our American fence flyers, Jack Keller, George Salin and Percy Beard as invincible. But they can't be considered invincible as long as a fellow with a 14 2-5 seconds mark like Sjostedt, the Finn, is going to answer the call to post.

SID ATKINSON of South Africa, taught us Americans a valuable hurdling lesson at the last Olympic Games. Prior to the games we Yankees thought we were going to clean up in the hurdles. It looked like one, two and three, for the American fence flyers, Steve Anderson, Leighten Dyer and Johnny Collier. But along came that dark horse from South Africa who showed the Americans over the fences in the new world's and Olympic record wrecking time of 14 4-5 seconds. Remember Sjostedt, the Finn, has bettered Atkinson's Olympic figures by two-fifths of a second. As long as that Flying Finn is going to face the starter we Americans better not count our Olympic hurdling chickens until they are hatched.

OVER ON this side of the pond, the Kolehmainens with the two brothers, Hannes and Viller, cleaning up in amateur and professional competition, were thought to be Finland's greatest athletic family. But the Jarvinens have come to overshadow the deeds of the Kolehmainens. There are four brothers, Yrje, the oldest, a javelin thrower; Kalle, the shot-putter; Akilles, the all around champion and favorite for the Olympic decathlon contest, and Matti, the youngest, the holder of the world's record with the javelin. They are the sons of Verner Jarvinen, Finland's first Olympic victor and the "Father of Finnish Athletics."

VERNER JARVINEN first caught American eyes with his victory in the Greek style discus throw at the Athens Olympics in 1906. In the same meet Jarvinen output the great Martin Sheridan—green be the turf above him—with the shot, but the judges declared that Jarvinen's form was in violation of the rules and the Finn's put was not allowed. Jarvinen was born with knee trouble and is stiff legged. He achieved all his remarkable success with the shot, discus and javelin despite the handicap.

"IF HE COULD get a proper pivot on that leg of his," Martin Sheridan once remarked of Verner Jarvinen, "he would smash world's records with shot as well as discus." Jarvinen and Sheridan divided discus honors at the Athens Olympics of 1906, the American winning the free style competition and the Finn capturing the Greek style event.

AKILLES JARVINEN was a year old when his father won his first Olympic triumph at Athens. It is too bad that Martin Sheridan couldn't have lived to have seen young Akilles develop into a world's record holder. Four stalwart sons have carried on for the elder Jarvinen. Two of the four Jarvinen brothers, Akilles and Matti, are likely to romp away with the highest honors in the javelin and decathlon at next week's big games in Los Angeles. They are great sons of a great father. Like Martin Sheridan, Mattie Jarvinen is a "Son of Mars."

Strack Conquers Pinto at Revere

Charlie Strack of Oklahoma defeated Stanley Pinto of Australia two out of three falls in the main bout of the wrestling card at the Revere Skating Rink.

Al Morelli of Revere and Wong Buck Cheung of China grappled to a 20-minute draw in the semifinal.

Oster Boxes on Shea-and Chocolate Card

Chicago, July 27 (AP)—Angel Clivelle, Negro middleweight puncher from Porto Rico, was matched today for an eight-round bout with "Wld Willie" Oster of Boston to support the Eddie Shea-Kid Chocolate junior lightweight match at the Chicago Stadium August 4.

BOSTON EVENING AMERICAN SPORTS

JUNIORS OPEN GOLF TITLE GRIND

By BILL GRIMES

Early this morning an army of youngsters converged on the Wollaston Golf Club to play in or watch the qualifying round of the annual Massachusetts junior championship.

The contestants were only a minor portion of the large gathering, for each player was accompanied by a caddy and at least a couple of pals, who this evening will have the inside dope on why he did or did not make one of the 32 match play berths.

Some of the more fortunate contenders for the title which Bill Donnelly, Jr., was obliged to let go by default, arrived in the care of liveried chauffeurs, others were driven to the battle field by proud fathers or nervous mothers some drove themselves with all the pals they could pile in, a few hitch-hiked and some walked from the nearest car line.

It was the usual cosmopolitan gathering which attends the qualifying round of the junior classic. Most of the players were sporting the finest equipment, but in some cases the clubs, bags and even the balls were borrowed for the occasion. Others were playing with four or five clubs, with warped shafts, dangling windings, loose heads and unraveling grips.

JOE O'HARE STARTS PLAY

Promptly at 8:30, Joe O'Hare, a youngster from Hatherly, started the ball rolling and the remainder of the contestants followed the first threesome at five minute intervals. O'Hare was playing with Chris Larkin, from Chestnut Hill, and Dick Koons, Stoney Brae, who qualified at Sandy Burr a year ago.

There are two sets of twins in this year's junior championship, the Martins, from Oakley and the Pembrokes, from Colonial, and due to the remarkable resemblances, they attracted considerable attention.

Although many boys who have featured in junior championships for the past three or four years have been graduated, the 1932 field is one of the fastest in years. Of the 16 players who weathered the first round of match play last season, eleven of them are at Wollaston today.

There is no outstanding favorite. Wollaston is banking on Bobby Hopkins and Charlie Pickering; Worcester has its Wilfred Ogg, Thorny Lea its Francis Shields, South Shore is back of Stanley Neptune to a man, Scarboro has three fine golfers in Tommie Quinn, Ralph Code and Harold McGrail, and Bill Murphy is the boast of Salem.

The Wollaston course is burnt to a crisp. With the exception of the fifth fairway, there is little or no green grass on the entire course. The members have been playing preferred lies for weeks, but President William J. Fallon sanctioned the juniors playing them as they lie or teeing up, whichever the M. G. A. thought best.

If preferred lies are allowed, the ruling will doubtless develop many controversies over players taking selected, instead of preferred lies.

Regardless of the condition of a course, in a championship the contestants should play them as they lie. There will be enough stuff going on today without watching to see if a player moves his ball out of line of a tree or trap.

In fairness to the field as a whole, there should be scorers with all threesomes during the qualifying round.

Mrs. Richmond's 74 Best in Links Play

Mrs. E. D. Richmond, with 114—74, had low net in the medal handicap tournament for women at the Meadowbrook C. C. in Reading.

Other scores: Mrs. J. B. Byram, 104—75; Mrs. P. P. Buzzell, 111—75; Mrs. J. W. Morton, 115—75; Mrs. C. A. Loring, 117—76; Mrs. M. E. Brande, 109—77; Mrs. A. G. MacLeod, 109—78.

League Leaders

By the Associated Press
(Includes Tuesday's Games)

NATIONAL LEAGUE

BATTING—P. Waner, Pirates, .361; Hurst, Phillies, .359.

RUNS—Klein, Phillies, 107; Terry, Giants, 74.

RUNS BATTED IN—Klein, Phillies, 94; Hurst, Phillies, 94.

HITS—Klein, Phillies, 146; P. Waner, Pirates, 140.

DOUBLES—P. Waner, Pirates, 40; Worthington, Braves, 33.

TRIPLES—Klein, Phillies, 14; Herman, Reds, 14.

HOME RUNS—Klein, Phillies, 29; Ott, Giants, 19.

STOLEN BASES—Frisch, Cardinals, 14; Stripp, Dodgers, and P. Waner, Pirates, 13.

PITCHERS—Swetonic, Pirates, 11—2; Warneke, Cubs, 15—3.

AMERICAN LEAGUE

BATTING—Foxx, Athletics, .365; Manush, Senators, .347.

RUNS—Simmons, Athletics, 107; Foxx, Athletics, 101.

RUNS BATTED IN—Foxx, Athletics, 121; Simmons, Athletics, 99.

HITS—Foxx, Athletics, 137; Porter, Indians, and Simmons, Athletics, 133.

DOUBLES—Porter, Indians, 31; R. Johnson, Red Sox, 29.

TRIPLES—Myer, Senators, 15; Cronin, Senators, 12.

HOME RUNS—Foxx, Athletics, 40; Ruth, Yankees, 26.

STOLEN BASES—Chapman, Yankees, 26; Blue, White Sox, and Walker, Tigers, 14.

PITCHERS—Allen, Yankees, 8—2; Gomez, Yankees, 17—4.

POWER IN THE POOL

Not since Johnny Weissmuller have swimming fans seen anything like Eskil Lundahl's terrific speed in the water. He's the co-star of Sweden's two-man swimming team and is considered a certain Olympic winner in his specialty, 100-meter backstroke.

50 CLASSES IN ROCKINGHAM HORSE SHOW

Fifty classes are filled for the competition in the all New England horse show at Rockingham Park, N. H., on Friday and Saturday.

On Saturday the grand circuit horses will be paraded at 2 p. m. It is expected that 250 horses of the Grand Circuit will be in the long parade.

Ex-Governor Alvan T. Fuller, Mayor James M. Curley, Senator Gaspar G. Bacon, De Witt De Wolfe, Dr. Frederick L. Good, Miss Anna Danforth, Miss Marjory Danforth, Smith Patterson Co., Bradbury F. Cushing, Louis K. Liggett, Miss Florence L. Biddle, Dr. Francis H. Rowley, M. S. P. C. A., Allan J. Wilson, Arthur Lewis, London Harness Co., Charles F. Adams and J. T. Westcott have donated prizes for the show.

TIME TRIALS AT READVILLE

The 31 auto race track stars who have entered the 50-mile race, which will be held at the Readville Speedway on Saturday afternoon, will engage in special trials tomorrow and Friday to see who will face the gun in the final.

The track will be ready for racing tomorrow. The management has expended $50,000 in making the track one of the fastest in the country. The banks have been built up so that it will be possible for the drivers to whirl around them at 90 miles an hour.

The track has also been heavily oiled to keep the dust down.

Wild Bill Cummings has been made a favorite in the 50-mile race. It is expected Stubby Stubiefield will give him the keenest competition. These stars recently met in a race at Syracuse. They were in a close battle for first place up to the time Stubiefield encountered motor trouble.

JOHNNY WELCH HERO OF SOX VICTORY

Chicago, July 27—Johnny Welch, former Cubs pitcher, today is the hero of the Red Sox, for he pitched them to a 6-1 win over the Chisox here, and banged out a double and two singles in the process.

Welch was making his initial start for the Boston clan, and his flinging was great. His performance injected a new note of hope into the Sox spirits, and they will try to grab another here this p. m.

The Red Sox got started in the third and produced two runs. Welch started with a single to right.

Welch got another hit in the next inning, a double to center, one of the longest hits ever made in Comiskey Park.

House of David Nine Meets Tribesmen at Tepee Monday

The House of David baseball team play the Braves Monday night at Braves Field. The game is scheduled to begin between 8:30 o'clock and 9, and will be played under flood lights. It will be the first night game played in a Boston big league park.

So far this season the Davids have defeated seven minor league clubs, including Rochester, Chattanooga, Hartford, Mobile, Macon, Jackson, Miss., and Hazelton, Pa.

As a side attraction they put on a juggling act.

Carnera Ready for a Shot at Pevelec

New York, July 27 (INS)—Primo Carnera, Italian heavyweight, and Jerry Pevelec, New Jersey, ended training today for their 10-round bout tomorrow night in west New York.

Carnera will meet Hanks Birkie of California in New York on August 2.

HILDA BOEHM REMAINS IN TOURNEY

By GEORGE W. GRIMM

Covering a tennis tournament is regarded as a very rugged assignment by most sports chroniclers, but reporting one in which the Boehms twins, Hilda and Helen, are competing, is still more difficult.

From the spectators' point of view, a tournament is a dizzy enough whirl of tennis balls and racquets and the Boehm twins, alike as Mike and Ike, add much to the usual confusion.

But the tournament now taking place at the Cohasset Golf Club has been greatly simplified by the defeat of Helen Boehn.

Hilda remains. But Hilda without Helen is like Thurston without his mysticism. Things are simplified for the spectator.

Hilda is in the quarterfinals today with Mrs. Seth T. Crawford, Mrs. Philip Theopold, Mrs. J. L. Bremer, Mrs. Robert Morris, and Mrs. Walter Weld. Two others will reach the quarter-final bracket this morning.

Hilda is unseeded, but still is considered as a possible winner of the South Shore championship. She now holds the North Shore title. If she cleans up at Cohasset it will sure be a great accomplishment.

Arlington Park Mutuels

For Tuesday, July 26

Three Races	$140.62
Five Races	206.10
Seven Races	272.10

Indians in New Park Sunday

Cleveland, July 27 (AP)—Suffering a violent attack of "baseball fever," Cleveland fans today saw "visions" of—

Governor George White pitching the first ball in the Indians' opening game at the $2,500,000 Municipal Stadium, Sunday,

Mayor Ray T. Miller wearing the big mitt behind the bat,

Commissioner Kenesaw M. Landis deciding whether the governor's throw was a ball or a strike,

President William Harridge of the American League doing a short act of umpiring at first base, and

President John A. Heydler of the National League doing an equally short umpiring act at third.

Probably never before in Cleveland baseball history has a regularly scheduled game attracted such interest. Railroads have arranged special trains and excursion rates to bring in fans from al parts of northern Ohio. The advance sale of tickets has gone close to $20,000 already, and an attendance of 60,000 has been predicted by Alva Bradley, the Indian's president.

St. Lazarus Nine to Play Durgin Club

The St. Lazarus Holy Name nine of Orient Heights, winners of the first half in the Hub Twi League, will play the strong Durgin Club of South Boston at the John L. Noyes Park, tomorrow evening.

Harvard for McKee

Don McKee, quarter-miler of Everett high has passed his Harvard entrance examinations and will enter the freshman class in September.

CUBS IN TWIN BILL TODAY WITH TRIBE

By JOE MOONEY

Faced with a hitting slump which threatens to send them into fourth place for the first time this season, the Braves stage a double assault on the Cubs at the tepee today.

It is no easy assignment for the Tribe. Socks Seibold and Bobby Brown slated to do the mound work in the first and second games, approach the business in hand with some misgiving.

After the way in which the Cubs belted Ed Brandt, McKechnie's best pitcher in the first game of the series, it would seem that all the talk about Chicago being a weak visiting team was so much propaganda.

For Roger's representatives, Bobby Smith and either Guy Bush or the so-called rookie southpaw, Lyle Tinning, will receive the chucking assignment in the double bill.

The situation at the Tepee is rapidly approaching a crisis in which McKechnie will have to read the riot act to his players.

All talk of the Braves climbing into second place must be postponed for some time, apparently. If the Tribe takes both ends of today's offering, they will then have a chance to climb over the Chicago hurdle tomorrow and Friday.

A more sobering thought than this, however, is that the Phillies can move into our Braves' spot by winning today unless McKechnie's boys take at least one victory from the Cubs.

The Phillies had no difficulty banging the Reds into submission, 10-5, yesterday, and that will give you some idea what their chances of winning again today.

The first tilt of the current series with the Cubs was anything but auspicious for our Braves. Ed

Continued on Page 9, Column 7

How'd you like some speed? Here it is—America's three fastest sprinters who will make it tough for the world's speed merchants next week at Los Angeles, Metcalfe, Tolan and Simpson (left to right) caught in an exclusive workout shot. Get the power, grace and precision in Metcalf's muscles. Lawson Robertson, Olympic coach, predicts Metcalfe will soon be recognized as the world's greatest sprinter.

SOLONS TO TILT ON DIAMOND

Greater Boston politicians will have their chances of getting even with one another when they clash on the diamond at Highland Park Sunday in one of the feature events of the outing of the St. Margaret's Ushers' Club.

Charles C. Cassidy, president of the club has arranged a varied program with a tug-of-war between the Ward 17 Democratic Club and the Old Timers' Club of Andrew sq. and St. Margaret's Ushers' Club.

Gen. Edward L. Logan has donoted a prize cup to be awarded the winner of the grunt and groan pull. Dr. Joseph V. Lyons and "Bill" Prendible will umpire in the ball game.

George Murray is field marshal. President Cassidy has assisting him James Meaney, Jere Sheehan, Thomas McGann, Joseph Prophet, Joseph McMahon, James Murphy, James Cooley, Albert McCulloch and Jack Callahan.

Jack McCarthy Lost to Ring Wars for Two Months

Jack McCarthy, Roxbury light heavyweight, will be out of action for two months as a result of the injury to his left shoulder, received in his bout with Arthur Huttick in New York.

During a mixup in the third round, McCarthy had his left shoulder dislocated. Jack wanted to keep on fighting, but the referee wisely thought otherwise.

Ruggirello and Walker to Be Paid

Trenton, N. J., July 27—The purses of Mickey Walker and Sal Ruggirello have been ordered paid by the New Jersey ring board. The moneys had been held up pending a probe of Walker's one-round K. O. win over Sal.

BRAVES FIELD
Tom'w at 3:15 P. M.
BRAVES VS. CHICAGO
Tickets at Horace Partridge and Braves Field. Stadium 8600.

BICYCLES ON CREDIT $1.00 a Week
PAY AS YOU RIDE
Pay Weekly
Pay Weekly
Open Saturday Evening Until 9 P. M.
You don't have to pay cash
AMERICAN SUPPLY CO., INC.
801 and 803 Washington St.
Near Hollis St.

GERMAN SPRINTERS MENACE, SAYS ROBERTSON

FOREIGN 800 ENTRANTS ARE GREAT

By LAWSON ROBERTSON
Chief Coach American Olympic Team

(Copyright, 1932, King Features Synd., Inc.)

Los Angeles, Cal., July 27—The question often is fired at me: "Who will furnish the stiffest opposition to the Americans in the Olympic track and field events?" I cannot make answer upon actual knowledge of most of the men that will be in action, but upon what I have read about each.

In the 100 and the 200 meters I think our chief menace is Arthur Jonath, of Germany. He has stepped the 100 in 10.3, which equals Eddie Tolan's mark. Another threat is Kornig, of Germany, who has run even faster, 10.2, But German experts regard him as not so consistently good as Jonath.

Jonath and Borchmeyer, of Germany, who ran in 21.4, will furnish us plenty of competition in the 200.

Golding of Australia, with a mark of .48 and an unbeaten record; Rampling, of Englad; Stoneley, the "mystery man of England," and Metzner, of Germany, are our chief rivals in the 400.

HAMPSON 800 STAR

Tom Hampson, of England is regarded by many as a "sure thing" in the 800; Martin, of Switzerland; Peltzer, of Germany, both of them veterans and Keller, of France, perhaps the best man in his country, will make it very difficult to crowd into the top-notch places in the 800.

Johannson, of Norway, has ran in 1:53 and deserves consideration.

We will find contention from many nations in the 1500 meters. Finland is liable to give us stiffest battle. They have Larva, winner of the 1928 event and Purje, who ran third. England has Thomas, with a mark of 3:54 and New Zealand has a speedster in Lovelock. Becalli, of Italy, is a great man at the distance, having done 3:52.2. Edwards of Canada, Keller of France, Peltzer, of Germany and Ny, of Sweden, also are dangerous.

In the 3000 meters steeplechase, it is Joe McCluskey of the U. S. A., against a band of great Finns. Loukkola is best and was the 1928 Olympic champion.

No chance for us in the 5000 meters or the 10,000 meters run and I cannot see us getting any important positions in the 50,000 meters walk. If Nurmi goes in the Marathon, he is likely to win. If not we must beat Paul Debruyn, of Germany.

110 HURDLES U. S.' PIE

The 110 meter hurdles is at our mercy—with nothing close. The 400 meters hurdle, however, is something different. The English have a great man in Lord Burghley, winner in 1928. This Golding, of Australia, is a 400 hurdler, as well as a flat man at that distance. Faccell, of Italy, is rated as a great one over the 400 timbers.

The hammer throw title seems to belong to Dr. Pat O'Callaghan, of Ireland. He won it in 1928 and has improved greatly since then. It is difficult to find any one in his class. Whatever contention is offered may come from Skolb, of Sweden.

The javelin is something where we simply will not figure. Matti Jarvinen of Finland, who has thrown 248 feet, can toss farther without taking off his overcoat than any of our boys can do stripped down to intensive action.

The pole vault is ours—with no one close.

I think the same thing is true of the high jump. None of the Europeans has scaled heights which would make them seem able to press any of our best men.

The discus is a wide open contest. Frank Anderson of the U. S. A. is a star. Remecz of Hungary is another. Hirschfield of Germany, Douda of Czecho-Slovakia and Harry Hart of South Africa, also are good with the discus.

Achilles Jarvinen seems almost certain to win the decathlon.

B. Haskell Sails Pokey to Victory

Marblehead, July 27—The seventh Rockmere Brutal Beast race was held in a light breeze.

B. Haskell, in the Pokey, sailed a very good race and came in first in the second division, while R. W. Pierce, in the Dixit, was the winner in the second division.

DEUCE IS SADDLE ACE

WEIGHT
TOLEDO-NO SPR

When he's up there the dough goes down—he's that good. He's Silvio Coucci, only 17, and already considered the country's greatest jockey. He has won the American Derby and the Arlington Classic. With complete tack, as above, he weighs only 98 pounds. Coucci is pronounced "Coochie." And "Coochie" is never complete without "Hoochie." So racing fans call him "Hoochie Coochie."

MR. BOSTON

By JACK CONWAY

RAY ALVIS AND some other folks got quite indignant when we wrote a story before the Young Jack Thompson-Lou Brouillard welterweight championship bout at the Boston Garden in which we stated that in order for Brouillard to get a crack at the title he was obliged to sign a contract to meet Jackie Fields if he won.

Mr. Boston

Everybody denied the yarn. The boys stuck to their guns even when Brouillard took a train ride to Chicago and went through with the Fields' bout. But the evidence is finally out in the sunshine. All because Brouillard has brought suit against Matchmaker Billy Ames of the Boston Garden for $1500. Let Ames tell the story:

"When I signed Brouillard to meet Thompson at the Garden for the title," said Billy, "it was necessary for Lou to agree to meet Jackie Fields in the event he became champion. He posted a check for $2500 with Ray Alvis, manager of Thompson.

"Alvis cashed the check, and after the Chicago bout in which Brouillard dropped his title to Fields, Alvis gave Brouillard a check for $2500. This check was not paid immediately.

"When Fields came to Boston to box Johnny Indrisano, $1000 was paid off on the check. I then agreed to endorse the check to keep Alvis and Fields out of legal difficulties while in Boston.

"The Boston Garden has a contract for a Brouillard-Fields bout which didn't take place here. I believe that contract is worth at least $1500."

Now that the boys are airing their difficulties in court, they have furnished the necessary facts to prove we had the low-down on the Thompson-Brouillard-Fields deal

THE BOXING COMMISSION blocked the Brouillard-Fields match here. It wasn't very hot for Fields on account of the fact he was tossed out of the ring in his tussle with Gorilla Jones. Otherwise the title bout would have been staged here rather than in Chicago. It only drew $25,000 in Chicago, while it would have dragged $50,000 into the box office here.

I BELIEVE THE promoters of the auto races at the Readville Speedway made a wise move when they banked the corners and oiled the track. This will eliminate the heavy clouds of dust which were so objectionable at the auto race meeting at Rockingham Park.

The owners of the Rockingham track refused to oil the track as they felt the oil would slow down the track for the Grand Circuit horse races which open there next Monday. The Readville promoters are not interested in other than auto races, and so will have their track in a condition which will permit the auto speed kings to cut loose.

I HAVE ALWAYS felt that banked corners are necessary for proper speed in auto races. When the corners are flat the drivers must slow down to prevent spills. With banked corners they usually step on the gas, hit the corners while going at full speed and then go winging down the stretches in record time.

Yacht Highlander Brings Back Trophy

Halifax, July 28 (AP)—W. R. Macaskill's yacht Highander today brought the Prince of Wales trophy back to the Royal Nova Scotia yacht squadron for the first time in five years.

Highlander finished 57 seconds ahead of Cyclone, owned by J. W. Wells, summer resident of Chester, N. S.

FRENCH STAR IN ROLE OF REPORTER

New York, July 27 (AP)—Winging high over the midlands today is Jules Ladoumergue, the swiftest young man ever to run in the colors of France, bound for the Olympic games in Los Angeles as a newspaper reporter, hating the fact he won't be allowed to match his own speed against the fastest runners in the world.

He's only 25 now, at the absolute peak of his running powers, a little fellow, all legs and animation, a good looking, dapper youngster with a thin face, piercing black eyes and a shock of wavy black hair.

He got off the boat only yesterday to wait for the plane to carry him west, speaking not a word of English, attracting no attention, just a newspaperman going to work—this Frenchman who ran a mile within the year in the bewildering time of 4 minutes, 9 1-5 seconds.

He talked volubly, but with a flat kind of fatalism in his voice, of the edict of the French Amateur Athletic federation that branded him a professional last winter on charges of "having touched money."

"It is useless to deny the charges," he said. "They met, they decided, they announced, without once asking me a single question, without hearing me. It is hopeless to oppose them. It is all politics, bad politics."

TOO YOUNG IN 1928.

"I was too young to do anything in the 1928 games," he said. "But I looked forward, I practiced, I trained for this time, and here I am—with a typewriter."

He has few illusions as to the strength of the track and field candidates of France who preceded him here, such fellows as Paul Keller and Sera Martin aparently impressing him little. He does not think France will win any championships.

The 1500-meter title, he thinks rests between the Italian Beccali and the Finn Purje.

Nor does his own world records of three-quarters of amile in 3 minutes 6-10 seconds, and the 1000 meaters in 2:23 3-5 seem to flood him with any idea that Olympic championships would have been at his mercy if he had been able to compete.

WILL NEVER TURN PRO

"I was lucky," he said with a laugh and a deprecating wave of his hands. "I was a runner of France, where good men are developed every 10 years. Fortunate was I that I was not born in America, where every year are developed great runners. Never would I have held a championship here. You have too many good men, too many great runners."

Very definitely Ladoumergue exploded any idea that he might be here to run as a professional, even to engage the great Paavo Nurmi in a match series after the Olympics, if the ban on the Finn were upheld in the final conclaves of the International Athletic Federation on the eve of the Olympics.

Orleans Winner

Orleans, July 27—Orleans won from Falmouth, 8 to 6, in a Cape Cod League contest at Eldridge Field here.

Runs for the Week

From July 24 to July 30

AMERICAN LEAGUE

	S	M	T	W	T	F	S	Tl
Boston	6	*	6	—	—	—	—	12
Cleveland	18	*	*	—	—	—	—	18
Chicago	13	*	1	—	—	—	—	14
Detroit	13	*	*	—	—	—	—	13
New York	9	7	*	—	—	—	—	16
Philadelphia ...	3	8	*	—	—	—	—	11
St. Louis	12	*	3	—	—	—	—	15
Washington ...	12	*	2	—	—	—	—	14

NATIONAL LEAGUE

	S	M	T	W	T	F	S	Tl
Boston	7	*	2	—	—	—	—	9
Brooklyn	5	*	17	—	—	—	—	22
Chicago	12	*	7	—	—	—	—	19
Cincinnati	3	*	5	—	—	—	—	8
New York	10	*	12	—	—	—	—	22
Pittsburgh	9	*	10	—	—	—	—	19
St. Louis	8	*	10	—	—	—	—	18
Philadelphia ...	4	*	10	—	—	—	—	14

MOUND ACE SPHINX

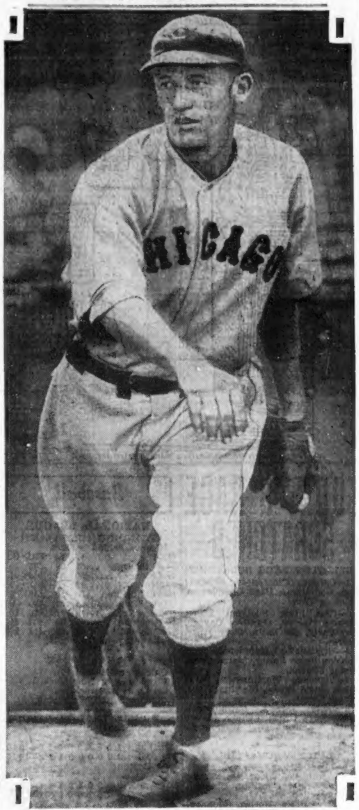

Lon Warnecke, Cubs ace right handed rookie pitcher, lets his mound performance talk for him. He's a Sphinx as far as conversation in concerned. But his mates don't mind as long as he tosses the pill past the enemy.

Cubs' Hurling Ace Is Silent as Sphinx

By RILEY GRANNAN

If you're looking for information about Lonnie Warnecke, 23-year-old chief hero of Mt. Ida, Ark., and the pitching sensation of the National League in this year of grace, the last person you should seek is Lonnie Warnecke himself.

Silent? The Duxbury clams are Graham McNamees compared to this lean and swarthy southerner. He must have learned to say "I don't know" about the time he saw his first baseball, some years back.

It's one for the books. Here is Mr. Warnecke with a pitching record as long as your arm, and achieved in one season. He is heir apparent to being the leading pitcher in the national league, with 15 victories and three losses for a percentage of .824.

A year ago, Warnecke amassed the staggering total of two wins for a year's work. He has as much to say now as he had then, which is nothing at all It's amazing how modest the boy can be.

LONNIE NO CHATTERBOX

If you tried to put the interview we had with young Lonnie into dialogue, it would sound like a cross examination of some one looking right at the electric chair.

Warnecke has three stock replies, which he uses with great change of pace—"I don't know," "I don't remember," and "You'll have to ask one of the older players."

What is Lonnie's best ball? You can search Lonnie. Curves, drops and a fire ball that is good for three alarms any time—it's all the same with Warnecke.

SKILL "JUST GREW"

Warnecke never understudied any of the big league pitchers in particular. He got his first mound lesson out of a thumb worn sport catalogue, and his skill, Like Topsy, just grew from that humble beginning.

The more we tried to pump some of the more orthodox answers out of Warnecke, the more we were convinced the interview was just a strange interlude with a stone wall.

Just because he has won 15 to date, Warnecke sees no reason to predict how many more ball games he will win. He has no goal such as 25 games for this year. He'll win all he can, if Mr. Hornsby will let him pitch.

"I just go along," says Warnecke, unbending for one wild moment of unrestrained speech, "I just go along pitching as well as I can."

But as for talking of personalities of the game, of clubs, and chances, of hopes and ambitions, of fears and foibles on the mound, Warnecke begs to be excused.

"You can't get yourself in wrong that way," says Lonnie.

You certainly can't, Mr. Warnecke. You certainly can't.

FOURTH PLACE LOOMS FOR BRAVES

Continued From Page 8

Brandt going down under a barrage of hits was a sight no fond admirer of the locals will care to see again in a hurry.

In face of this, is was cheering to see Wally Berger thump one of the longest drives in many moons over the left field fence in the fourth inning. The horsehide landed on the railroad tracks on the first bounce.

From then until the last of the ninth the Braves were scoreless, when Shires fooled the populace by banging his first single in weeks. He reached and stole third to come home for the second and last tally for Boston on Hargrave's single.

Bruce Cunningham, who relieved the tottering Brandt after seven innings, gave only three hits, but the least of these was good for two bases.

So What?

By JOE MOONEY

The House of David will meet the Braves in a night game, August 1, hair.

Some of the boys have been with the team 12 years. They're waiting for the barbers to take another 10 per cent cut.

As a sideline, the Davids offer one of the best juggling acts in baseball. The way the pennant race is now, McKechnie could show them some tight-rope walking himself.

All the Davids play heads-up baseball, if only to keep from tripping over their own whiskers.

The record of the club to date shows seven wins over minor league teams. All by close shaves.

Grover Cleveland Alexander will be on the mound against the Braves. He couldn't grow a beard in time for the game, so they fixed him up with part of a hair mattress.

King Ben Purnell founded the House of David dynasty, and a cousin, Dave Harrison, who plays left field for the House, is heir-apparent to the throne.

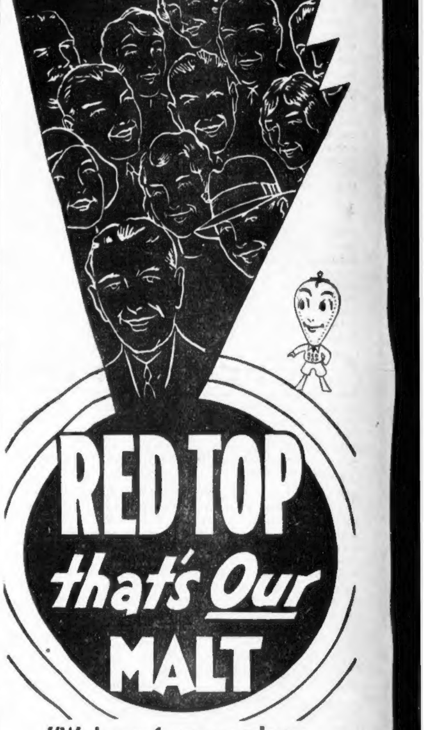

"We know from experience...

from having tried others . . . then right back to RED TOP . . . fully convinced that there is nothing like it in quality, flavor, richness!"

Tune in BASEBALL SCORES
WNAC
6:00 P. M. Every Evening

WHICH?

Real satisfaction with RED TOP all-barley malt at a low price.....

OR

Disappointments and waste of money with cheap malts full of substitutes.

YOU BE THE JUDGE!

Phone your jobber or RED TOP MALT CO. Hubbard 1233

RED TOP
HOP
MALT
FLAVOR
SYRUP
AN EXTRACT OF
3 Lbs Net Weight
BARLEY MALT
Vacuum Packed
RED TOP MALT COMPANY

FULL 3 LBS. HOP FLAVOR

GOLDBERG'S CARTOONS

That's Life

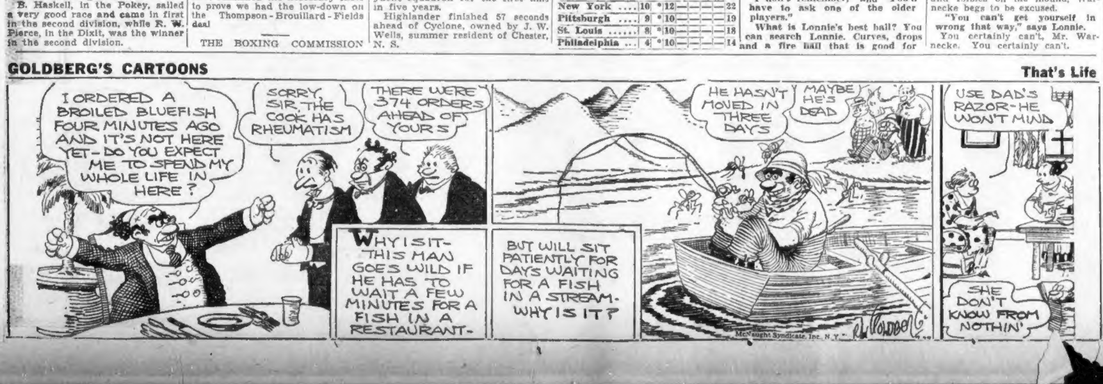
I ORDERED A BROILED BLUEFISH FOUR MINUTES AGO AND IT'S NOT HERE YET - DO YOU EXPECT ME TO SPEND MY WHOLE LIFE IN HERE?
SORRY, SIR, THE COOK HAS RHEUMATISM
THERE WERE 374 ORDERS AHEAD OF YOURS
WHY IS IT - THIS MAN GOES WILD IF HE HAS TO WAIT A FEW MINUTES FOR A FISH IN A RESTAURANT -
BUT WILL SIT PATIENTLY FOR DAYS WAITING FOR A FISH IN A STREAM - WHY IS IT?
HE HASN'T MOVED IN THREE DAYS
MAYBE HE'S DEAD
USE DAD'S RAZOR - HE WON'T MIND
SHE DON'T KNOW FROM NOTHIN'
McNaught Syndicate, Inc. N. Y.
R. Goldberg

WILD CLOSING RALLY GIVES LARIVEE WIN

PIAZZA LOSES RING TITLE CHANCE

Magic Coin Boosts Mark as Larivee Beats Piazza

JACK CONWAY'S magic coin added victory to its long list when Leo Larivee successfully defended his title as New England middleweight champion against Odonne Piazza at Fenway Park.

Conway's 1932 record:

W	L	P. C.
50	9	.847

By JACK CONWAY

Leo Larivee's furious rally in the eleventh and twelfth rounds enabled him to retain his New England middleweight championship in his 12-round bout with Odonne Piazza of the North End at an Argonne A. A. show at Fenway Park.

Piazza had the title in his vest pocket going into the eleventh heat. It looked as though he was going to be able to make good his promise to send the championship belt to Mussolini.

Then Piazza blew wide open. He slowed down to a walk, and was belted all over the ring by Larivee. The latter sent terrific right-hand punches to the body, and when the openings presented themselves, lifted his attack to the head.

The last two heats were healthy rounds for Larivee.

The decision of Referee Johnny Martin and Judges Francis Bowman and Tom Grady was unanimous.

Joe Venuti of the North End was awarded the decision over Dick (Twin) Lopez of Watertown in the opening four rounder.

Kid Cocoa, a dusky youngster from Palm Beach, Fla., proved a little bit too smart for Pete Herman of Roxbury and received the unanimous award at the conclusion of the second four rounder.

Phil Wagerman, former intercollegiate light heavyweight champion while a student at New Hampshire State College, punched out a well earned award over Eddie Jessup of Torrington, Ct., in a four-rounder that was filled with fireworks.

Chief Fait Elkins, former Indian football star who is now living in East Boston, evened accounts with Orsan Record of Charlestown when he gained the decision over the Bunker Hill battler in another four rounder.

Tony Travers of New Haven was awarded the verdict over Eino Nyholm of Maynard in the eight-round semifinal.

Fight Results

At Cleveland—Will Davies, Pa., d. Babe Triscaro, Ohio, dec.

At Saginaw, Mich.—Bud Heinz, Mich., d. Harry English, Ohio, dec.

At Portland, Me.—Al Rodrigues, Cal., d. Dutch Leonard, Waltham, K. O. (8).

At Boston—Leo Larrivee, New England middleweight, defeated Odonne Piazza, Boston (12).

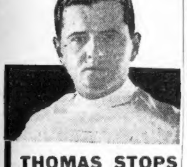

THOMAS STOPS
FALLING HAIR

Hair in your comb and brush means that your scalp is not physically able to withstand the ravishing attacks of the baldness producing germs. Unless you immediately rid your scalp of these causes of abnormal hair fall, you are bound to become bald.

Thomas treatment overcomes the causes of falling hair and gently stimulates the tiny glands, deep in the scalp, which cause hair to grow normally. When Thomas treatment starts, hair fall stops, dandruff ends and hair grows again as Nature intended it should grow. Thomas treatment is reliable, dignified and proved by more than 16 years of success. Call today for a free scalp examination and learn more about this modern, precise method of scientific hair culture.

THE THOMAS'
World's Leading Hair & Scalp Specialists—45 Offices
[illegible] Dexter Bldg.
453 WASHINGTON ST.
HOURS: 10 a. m. to 8.00 p. m.; Saturday to 6:00 p. m.
(Write for Free Booklet on "How Science Conquers Baldness")

TAD'S FAVORITE INDOOR SPORTS

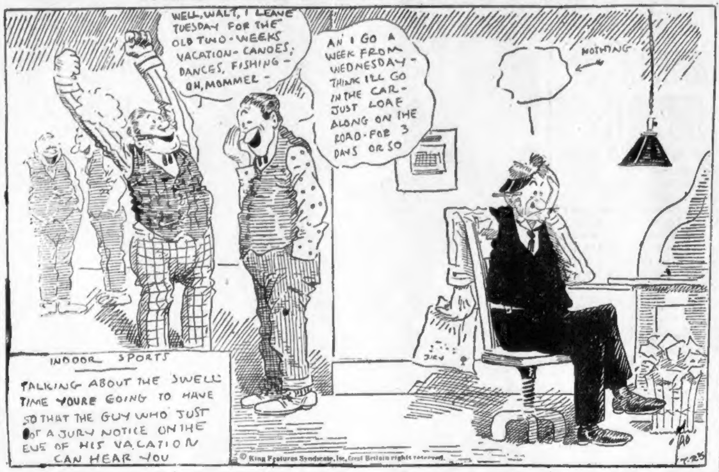
WELL, WALT, I LEAVE TUESDAY FOR THE OLD TWO-WEEKS VACATION- CANOES, DANCES, FISHING - OH, MOMMER -
AN' I GO A WEEK FROM WEDNESDAY - THINK I'LL GO IN THE CAR - JUST LOAF ALONG ON THE ROAD - FOR 3 DAYS OR SO
NOTHING
JURY
INDOOR SPORTS
TALKING ABOUT THE SWELL TIME YOURE GOING TO HAVE SO THAT THE GUY WHO JUST GOT A JURY NOTICE ON THE EVE OF HIS VACATION CAN HEAR YOU
TAD
7-25

© King Features Syndicate, Inc., Great Britain rights reserved.

PASSAS RISKS LOSS OF TITLE

Steve Passas is in danger of losing his lightheavyweight wrestling championship when he steps against Fred Bruno in a two out of three fall feature at Fenway Park tonight.

Steve Passas

Passas and Bruno wrestled before for more than a hour and Steve's crown nearly tumbled.

Rocky Stone, the idol of Blue Hill ave., is on the card with Mike Telligen. Rocky has promised his pals that he will tear up Telligen.

There is a battle royal with four gentlemen primed to toss each other around. The semifinal bout is Dynamite Dunn vs. Mephisto. The special bout brings together Stewart Spears and The Great Angelo.

Complete Card at Fenway Park

Main Bout
(Two falls out of three)
Steve Passas vs. Fred Bruno.
Semifinal
Dynamite Dunn vs. Mephisto.
(One fall—30-minute time limit)
Special Bout
Stewart Spears vs. The Great Angelo.
(One fall—no time limit)
Battle Royal
Jimmy Muise vs. Jim Teephon vs. Bill Rudy vs. Al Staples.
Preliminaries
Ed McNeil vs. Bull Curry.
Jim Wallis vs. Nick Coste.
Rocky Stone vs. Mike Telligen.
Fred Nelson vs. Sahib Selbeg.

TODAY'S RACE SCRATCHES

ARLINGTON PARK SCRATCHES

1—Carirra, Ciceronese, Cracker Gap, Red Vamp, High Complexion, Spinning Way.

2—Best Man, Scotland Blues, Modern Maiden, Gunfire, Cayuga, Gay Party, Sir Satin, Grey Kitty, Fervor.

4—Brilliant Lad, Kapulona, Prince Pebbles, Fates Fancy, Marse Chan, Flying Pilgrim.

7—Flaxman, Worthington, Marraine, Rapid Birdie, Meeting Place, Watch Tower.

8—Betty Barrett, Hyannisport, White Legs, Crushed Stone, Money Musk, Kensington, Englewood, Pigeon Hole, Enro.

LATONIA SCRATCHES

1—Lilac Bloom, Merry Marytime, Infinelle, Float On, Little Goblin, Bright Chestnut, Sizzling, Remuneration.

2—Dry Dock, Norias, McLeay, Votan.

4—Grier of Spain, Rita Ann, Jane Packard, Coletown, Little Cousin.

6—Magna Mater, Winona Lady.

7—Bobs Luck, Mal San.

8—Delven, Prince Megan, Jack B.

Weather, cloudy; track, fast.

HAMILTON SCRATCHES

1—Precede, Gobi, Strongheart, Uppity, Federal Reserve.

2—Half Saint, Stambul, Prince Westend, Skipsea, Phar Crest.

3—Politen, Pongo, Fair Speed, Stefan, Jr., Everlasting.

4—St. Tuscan, Flo O'Neill.

6—Spectacular, Bold Bendigo, Carlydon.

Weather cloudy; track slow.

What the Stars Did

Pat Malone, Cubs—Set the Braves down with five hits.

Pinky Whitney, Phils—Drove in four runs with a double and home run to help beat the Reds.

Tony Cuccinello, Dodgers—His five hits brought in four runs in double win over the Cardinals.

Johnny Welch, Red Sox—Pitching his first game for the Sox, beat Chicago, 6 to 1, and hit a double and two singles.

George Blaeholder, Browns—Beat the Senators, 3 to 2, and knocked across the winning run.

Baseball

NATIONAL LEAGUE
STANDING JULY 27, 1932
†Games behind leaders.

*1931	W.	L.	P.C.	†G.B.
6—Pittsburgh	54	38	.587	
3—Chicago	50	42	.543	4
5—BOSTON	48	46	.511	7
7—Philadelphia	50	48	.510	7
1—St. Louis	45	47	.489	9
2—New York	43	47	.478	10
4—Brooklyn	45	50	.474	10½
8—Cincinnati	41	58	.414	16½

*Standing July 27, 1931.

GAMES TODAY

Chicago at Boston (2).
Pittsburgh at New York.
St. Louis at Brooklyn.
Cincinnati at Philadelphia.

NATIONAL LEAGUE RESULTS

At Philadelphia:

R.H.E.
Cincinnati 1 0 0 3 0 0 0 1 0— 5 10 2
Philadel ..2 6 0 0 0 0 0 1 1 x—10 12 0

At Boston:

R.H.E.
Chicago ..0 0 3 0 1 0 1 1 1—7 12 2
Boston ...0 0 0 1 0 0 0 0 1—2 5 1

At Brooklyn (first game):

R.H.E.
St. Louis .0 1 0 3 0 0 0 1 1— 6 12 1
Brooklyn 0 0 0 0 0 0 11 1 x—12 16 0

SECOND GAME

St. Louis .0 3 0 1 0 0 0 0 0—4 8 0
Brooklyn .0 0 0 1 0 0 1 2 1—5 10 2

At New York (first game):

R.H.E.
Pittsb'h ..0 0 1 0 1 0 1 0 0—3 11 1
New York 0 0 4 0 1 0 0 2 x—7 11 3

SECOND GAME

Pitts ..0 2 0 0 0 3 0 0 0 2—7 16 0
N. York 2 0 0 2 0 0 0 1 0 0—5 9 2

AMERICAN LEAGUE
STANDING JULY 27, 1932

*1931	W.	L.	P.C.	†G.B.
3—New York	65	30	.684	
4—Cleveland	55	39	.585	9½
1—Philadelphia	57	41	.582	9½
2—Washington	53	43	.552	12½
6—Detroit	50	42	.543	13½
5—St. Louis	43	51	.457	21½
7—Chicago	31	61	.337	32½
8—BOSTON	23	70	.247	41

*Standing July 27, 1932.
†Games behind leaders.

GAMES TODAY

Boston at Chicago.
Philadelphia at Detroit.
Washington at St. Louis.
New York at Cleveland.

AMERICAN LEAGUE RESULTS

At Chicago:

R.H.E.
Boston ...0 0 2 0 2 2 0 0 0—6 14 0
Chicago ..0 0 0 0 0 0 1 0 0—1 9 1

At St. Louis:

R.H.E.
Washing'n 1 0 1 0 0 0 0 0 0—2 9 0
St. Louis .0 3 0 0 0 0 0 0 x—3 8 1

New York at Cleveland—postponed—rain.

Philadelphia at Detroit—postponed—rain.

Carsons and Fore River in Cup Finals

The last game of the competitive soccer season will be played at Faxon Field, Quincy, on Sunday, where the Fore River and Quincy Carsons meet in the final of the State junior cup competition.

There may be a few exhibitions or charity contests played before the opening of the fall season in September, but Sunday's tilt is the final one where there is anything at stake.

And a large gathering of fans will be present, for the clubs are bitter rivals.

Week's New York Stock Exchange

Aggregate market value of 10 leading issues:

Monday	4,307,553,691
Tuesday	4,238,176,806

Ten Stock Prices

(Copyright, 1932, for the Boston Evening American.)

Ten active major issues on the New York Stock Exchange Tuesday closed with a total market valuation of $2,857,828,600.

Kenna Lands Job

Des Moines, Ia., July 27 (AP)—Eddie Kenna, veteran backstop of the Eastern League, was signed by the Des Moines club of the Western League today.

DILBOY BOUTS ON TONIGHT

Dilboy Post's ring tourney, at Dilboy Field, Somerville, has competition in the 147, 160, 175 pounds and heavyweights, tonight.

The heavyweight and light heavies are featured. Stanley Pailius of Athol heads the heavyweight list. He will have to contend with Pete Ruskowski of Holy Cross and others.

SO. BOSTON NINE VISITS DORCHESTER

A semi-pro baseball "natural" is on tap tonight in the Boston Twilight League when the South Boston nine journeys to the Dorchester Town Field to tackle the Dorchester pennant-strugglers.

South Boston went to work and smacked the Colored Giants for failing to show up at their park a week ago when they had a big crowd ready to see the game. With that score settled Southie now wishes to balance the ledger with Dorchester.

St. Thomas, one game up in the series with Roslindale for the first half championship for the City League, starts its second half race tonight against the muchly improved Mulvey Club.

The Mulveys have signed up Ike Camp, former Braves pitcher, and he will be on the mound against St. Thomas and Normie Sims this evening at the Fens Stadium.

Roslindale, which tied St. Thomas for the first-half pennant, will entertain the Tigers.

St. Catherine's hopes to increase its lead in the second-half race against the Star of the Sea nine from East Boston.

Hyde Shoe faces Cambridge Red Sox tonight in a Suburban struggle.

Townsend Favored to Beat Benny Leonard

New York, July 27 (INS)—For the first time in his life Benny Leonard, former world's lightweight champion, will enter the ring on the long end of the wagering when he meets Billy Townsend of Vancouver in 10 rounds at the Queensboro Stadium tomorrow.

Against Townsend the sharpshooters have installed the latter an 8 to 5 choice, for they consider the Vancouver battler the most formidable opponent Leonard has been asked to meet.

Fish and Game

—By WIN BROOKS—

Fishermen are such adroit liars that it may be well to have the salt handy for this one which Charles "Eggie" Thurston, the Milton Izaak, is foistering on his friends. Here's the way it came to me without the bat of an eyelash:

"I was fishing a Cape pond Sunday for bass, using shiners. Never mind what pond; they come big there. I had about 20 feet of line out when a small bass took the shiner. He was about six inches long, only a little bigger than the shiner.

"He rolled up the water plenty though, and I had him about eight feet from the boat when along came a 2-pound pickerel and swallowed him. Well, sir, I horsed that pickerel for the boat when along came . . ."

"A 12-pound muskie and swal-

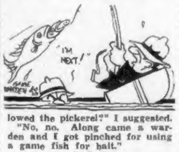

lowed the pickerel?" I suggested.

"No, no. Along came a warden and I got pinched for using a game fish for bait."

* * *

If angling needs any seasoning to make it more palatable (and for most of us it doesn't) it comes in the way of friendly competition among men fishing the same waters at the same time. It serves to keep us from growing pinguid with self-satisfaction, at any rate, and sometimes it has surprising results. As an illustration:

F. H. Billard and C. R. Gardinor, both of Meriden, Ct., just finished a bit of rivalry on the Metabetchouan river, Quebec. Billard, on the first day, brought to net a 22-inch square-tail trout, a magnificent specimen.

Gardinor went after that record so hard he nearly threw his arm out. And he beat it with a redspot that measured a half inch less than two feet. Both trout are entered in the contest which James L. Clark, vice-director of the American Museum of Natural History, is conducting for the most beautiful specimen (not the largest).

* * *

A number of Massachusetts folk are down on the South West Miramichi throwing Silver Doctor and Black Dose and Jock Scott at those New Brunswick sea run salmon. Among them are Edward MacHugh, the Scotch baritone artist on WBZ, and George M. Wallace, of Brookline, his host. Mrs. Wallace and son, George W. Wallace, are also in the party.

Jack Russell writes from Ludlow:

"They have all been successful in landing their first Atlantic salmon and, as I pen this, both Mr. Wallace and Mr. MacHugh are trying to land a fish apiece from the pool in front of my base camp. They have been into their fish for some time but I can't make out any weight yet."

* * *

Frank J. Tay of West Stoughton never had any grievance against speedboats until last Sunday. With his son he went to the Cape to fish Buttermilk bay for striped bass. He had been fishing about 10 minutes when the speedboat races started nearby, and he might just as well have been at home with a line in the bathtub.

* * *

Early morning fishermen are getting the stripers there, he reports. He's headed for Orleans and one of those 40-pounders through the surf next Sunday.

* * *

Colonel and Mrs. Frank Carey, Capt. E. H. Durell and Lew Tschirky are among anglers taking some of the big bronze smallmouths out of Three-Mile lake, China, Me.

"TILL DEATH DO YE PART—!"

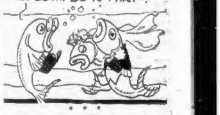

* * *

Domestic note: The lowly kivver, or kivvie, is said to be the only fish that mates for life.

SEE *ALL* THE OTHERS
—BUY THE NEWEST!

1933 Streamline Series

See **all** the other cars—ride in them, drive them. But be sure to see and drive the newest! Then you will know why motorists are so enthusiastic about the new Willys-Overland Streamline Series. July business is 50% ahead of June—June was 30% ahead of May! Besides ultra-modern design of beautiful Streamline bodies, these new Willys-Overland cars offer extra size, extra comfort, extra power, extra value—and the **proved** performance of the Silver Streak Motor, tested for more than 100,000 miles and winner of 16 AAA records!

Illustrated, New Streamline Six Custom Sedan, $770

Startix
Syncro-Mesh
Streamline Bodies
Silent Second
Free Wheeling
Silver Streak Motor
Ride Selector
$535

WILLYS-OVERLAND

Factory Service Station, 700 Commonwealth Ave., Boston. Tel. Com. 4355

MASSACHUSETTS
BOSTON—Overland-Commonwealth, Inc.
BOSTON—Commonwealth-Marmon Co., Inc.
ALLSTON—Morrison Motor Co., Inc.
ALLSTON—Newton Knight Corp.
AMESBURY—Parkway Motor Sales
ARLINGTON—R. D. Larvey
ATTLEBORO—Attleboro Overland Co.
BARNSTABLE—Kent Motor Co.
BEVERLY—Trombley Whippet Knight Co.
BROCKTON—Lalli Motors Co.
BUZZARDS BAY—Barr Motor Sales
CHICOPEE—Stein's Auto Exchange, Inc.
CLINTON—Quality Service Garage

MASSACHUSETTS (Cont.)
DORCHESTER—Dale Motor Co.
DUXBURY—Cox's Corner Garage
EVERETT—Everett Knight & Whippet Co.
FALL RIVER—Almy Motors
FRAMINGHAM—C. B. Lowe
GARDNER—Gardner Nash Co.
GREENFIELD—Jacob Schick
LAWRENCE—Lawrence Auto Station
LEOMINSTER—Johnson Motor Car Co., Inc.
LOWELL—M. S. Feindel
LUDLOW—Zabec Motor Sales
MALDEN—E. B. Slocomb

MASSACHUSETTS (Cont.)
MEDFORD—Medford Knight Co.
MELROSE—Smith Brothers Garage
MIDDLEBORO—Maxim Motor Co.
MUNSON—L. E. McGuire
NEW BEDFORD—Willys Knight Motors
NEWBURYPORT—Frank K. Bradford
NORTHAMPTON—F. W. Roberts
NO. PLYMOUTH—Dutton Motor Car Co.
QUINCY—Buckley's Garage
RANDOLPH—No. Main St. Garage
REVERE—Crescent Motor Sales
ROCKPORT—P. H. Hardekins
ROSLINDALE—Bowers Motor Sales
ROXBURY—The Humboldt Mtr. Car Co.

MASSACHUSETTS (Cont.)
SALEM—Goale Motor Co.
SO. BARRE—Frank Fuller
SOUTHBRIDGE—Gaudin Garage
SPRINGFIELD—Meyer Galak Motor Sales Co., Inc.
STONEHAM—Stoneham Overland Co.
TAUNTON—Howard I. White Co.
WALPOLE—Walpole Overland Co.
WALTHAM—Waltham Overland Co.
WARE—Leahan Motor Co.
WESTFIELD—Williams Auto Co.
WEST WAREHAM—LeBarron's Garage
WEYMOUTH—Cole Brothers
WILLIMANSETT—Mead Motor Sales
WOBURN—Federal Motor Car Co.

VERMONT
BELLOWS FALLS—Fifield & Sons
BRANDON—F. R. Barker
MIDDLEBURY—Middlebury Garage
RUTLAND—Rutland Machine & Auto Co., Inc.
VERGENNES—H. W. Caswell & Co.

RHODE ISLAND
CAROLINA—Wight's Garage
NEWPORT—Knight Overland Co.
PASCOAG—George C. Lister
PAWTUCKET—Sweet Motor Sales
POTTER HILL—Murray's Garage
WEST WARWICK—Petrarca Auto Sales
WOONSOCKET—Jones Motor Co.
PROVIDENCE—Willys Knight Auto Co.

YOUR PRESENT CAR CAN PROBABLY APPLY AS THE DOWN PAYMENT. BALANCE AS LOW AS $7.50 WEEKLY

BIG INNINGS TALLY

SCORES BY INNINGS OF ALL BIG LEAGUE GAMES TUESDAY

	INNINGS														
AM. LEAGUE	1	2	3	4	5	6	7	8	9	10	11	12	R	H	E
Boston	0	0	2	0	2	2	0	0	0				6	14	0
Cleveland	0	0	0	0	0	0	1	0	0				1	9	1
St. Louis	0	3	0	0	0	0	0	0	x				3	8	1
Washington	1	0	1	0	0	0	0	0	0				2	9	0
NAT. LEAGUE															
Boston	0	0	0	1	0	0	0	0	1				2	5	1
Brooklyn (1)	0	0	1	0	0	0	11	0	x				12	16	0
Brooklyn (2)	0	0	0	1	0	0	1	2	1				5	10	2
Chicago	0	0	3	0	1	0	1	1	1				7	12	2
Cincinnati	1	0	0	3	0	0	0	1	0				5	10	0
New York (1)	0	0	4	0	1	0	0	2	x				7	11	3
New York (2)	2	0	0	2	0	0	0	1	0	0			5	9	2
Pittsburgh (1)	0	0	1	0	1	0	1	0	0				3	11	1
Pittsburgh (2)	0	2	0	0	0	3	0	0	0	2			7	16	0
St. Louis (1)	0	1	0	3	0	0	0	1	1				6	12	1
St. Louis (2)	0	3	0	1	0	0	0	0	0				4	12	0
Philadelphia	2	6	0	0	0	0	1	1	x				10	12	2
TOTALS	6	15	12	11	5	5	16	9	4	2			85	176	16

HIGH INNINGS

Saturday	Monday	Tuesday	Wednesday	Thursday	Friday
1	8	7			

(Big Innings Game copyrighted in its entirety, 1932, by T. A. Robertson. All rights reserved.)

HOLLYWOOD NEWS By Louella O. Parsons ◆ Hobart Bosworth "Gams" About WHALING 'N' MOVIES

Girl About Town

—By ALYCE SIEMENS—

I play bridge at parties with some
who don't care,
While others, though willing, don't
get anywhere.
But one type of player who gets in
my hair
Is the cheapest of cheaters who will
not play fair!

Just put up a prize and they'll sell
their own souls,
They wink and give signals for a
cheap set of bowls.
I guess they're just crooked and
cannot play fair,
They probably cheat when they play
solitaire!

When my cards run poorly I don't
always smile,
It's human to want to win, once in
a while!
If I'm having bad breaks my luck
I might "damn,"
But I won't play them crooked—
No! Not for a slam!

—MARG.

Pickups:

Back May's Neal Scanlon, B. C. man and now finishing up at Harvard Law . . . Will run for representative from Ward 4 . . . On the Democratic ticket . . . Is a good looking, very eligible bachelor . . . Prematurely gray . . . With a profile equal to John Barrymore's and used to be an intimate classmate friend of the late Jim Curley, Jr, at B. C which gives us a hunch that Mayor Curley may favor Neal with a big helping hand in his race . . . Marilyn Rubin, four years to her credit so far, tears off a song and dance . . . On stage, curbstone, doorstep—or any place her enthusiastic Daddy Joe insists on showing her off! . . . Winthrop's Leon De Majistris, Beau Brummell of ladies' barbers, and Lynn's Isabelle Guty while en route to Conway, N. H., last Sunday were caught in Leon's car during the electrical storm and deluge . . . With Isabelle moanin' so low over the loss of her marcel that the Moscow Art's rex—then and there—gave her a brand new wave! . . . We've been told that in listing our bachelors we forgot Beacon Hill's fashion plate, John Dwyer . . . Jack Richmond has given up his music crew here and is featured with "Snooks" Freedman's troupe at Atlantic City . . . When two-ton Joe Carbanero and Frank Frizzel (now playing with Vallee's Connecticut Yankees) stopped at an overnight camp near Bath, Me., they had to knock their camp house over the next morn . . . Just so they could get their money's worth for the extra tariff for Big Joe! . . .

Just a Cut-Up

Is Charlie "Harmaful" Goldberg . . . As was demonstrated when he and his Dora attended Jack Benny's latest opening in Manhattan . . . The music publishers were all there . . . And had been well steamed up about "The Goldbergs" who were to be at their party . . . So when Charlie and Dora arrived, since none of the boys had ever met Dora before, 'twas someone's bright idea that Dora keep still like a mouse and Charlie put on his dialect act . . . Which they did all evening . . . And fooled the Manhattanites who're supposed to know better!

Gabbing on:

Gene Nickerson, Medford's crack pianist, and his "Deep River Band" are on the seas now fulfilling an engagement of tune giving out on the S. S. Leviathan and a tour of Europe . . . Gene's arrangements are quite all right . . . And 'tis talked about now that he'll be in an ace night club spot here when he returns . . . Wonder if you know that some of the places hiring bands now . . . Pay them in full the first week . . . Then make the boys work for percentage from then on . . . With some really clever musicians—who've made the big money—averaging at low as 85 cents and a dollar an evening? . . .

Movie Clock

Approximate starting times of film features today:

GAYETY—"High Speed"; a. m., 9:50; p. m., 1:45, 5:40, 9:40.
UPTOWN—"The Purchase Price"; p. m., 1:34, 3:30, 5:40, 7:45, 9:50.
LOEW'S ORPHEUM—"The Doomed Battalion"; a. m., 9:20; p. m., 12:25, 3:30, 6:35, 9:45.
BOWDOIN SQ.—"The Big Parade"; a. m., 10:10; p. m., 2:30, 7:00.
METROPOLITAN—"Madame Racketeer"; a. m., 10 40; p. m., 1·15, 3:55, 6·30, 9 10.
FINE ARTS—"Der Kongress Tanzt"; p. m., 1:20, 3.20, 5:20, 7·20, 9:20.
EXETER—"Attorney for the Defense"; p. m., 3:35, 6:25, 9:15.
RKO - KEITH — "The Man Called Back"; a. m., 9·30; p. m., 12:34, 3·43, 6:52, 10 01.
RKO-KEITH BOSTON—"Riders of Death Valley"; a. m., 9:40; p. m., 12:43, 3:46, 6·49, 9:52.
PARAMOUNT—"The Purchase Price"; a. m., 9:20, 11:26; p. m., 1:32, 3:38, 5:44, 7·50, 9·56.
SCOLLAY—"Rebecca of Sunnybrook Farm"; a. m., 11 20; p. m., 2:48, 6.42, 10:02.
LOEW'S STATE—"The Washington Masquerade"; p. m., 12:45, 3, 5·55, 7:20, 9·45.
MODERN—"Almost Married"; a. m., 10:15; p. m., 12:29, 2:53, 5:17, 7:41, 10:05.
FENWAY—"Almost Married"; p. m., 1, 3·20, 5:40, 8, 10.20.
BEACON—"Almost Married"; a. m., 9:30; p. m., 12:05, 2:30, 5:00, 7:42, 10:15.

Mary Plans "Secrets" Film

By LOUELLA O. PARSONS
Motion Picture Editor Universal Service

Copyright, 1932, by Universal Service, Inc.

Los Angeles, July 27—The hurried dash made by Mary Pickford in a fast-moving plane to New York was not a futile adventure. True, she didn't succeed in buying the screen rights to "Another Language," but she did make up her mind about her next two pictures.

As soon as she finishes the Frances Marion story she will begin work on "Secrets," the stage play which Norma Talmadge made in the silent version and which Mary herself worked on for many months two years ago. "Secrets" was eventually discarded but it will be brought back now with Frances Marion writing the scenario and Frank Borzage directing. These two will be associated in both her screen plays. Agnes Christine Johnstone selected by Frances Marion is working on the adaptation of "Happy Ending."

Louella O. Parsons

* * *

Cohan in Role

Did some one say George M. Cohan was pining so for Broadway that he was going to leave the movies flat and return? You can hear a lot of things in this town of Hollywood if you just put your ear to the ground. George M. Cohan may have thought he was going to take himself to the big town, but Paramount has another idea. They have purchased the screen rights to "Song and Dance Man," his own play. Seems to me I remember the picture was made in the silent version, but they didn't have George M. Cohan then to play the part he created on the stage. He is going to bring it to the screen with Wynne Gibson opposite him. It's now being adapted by Francis Martin.

* * *

Hollywood Chatter

This the rumoringest town in the world. Once a story gets started there is no denying it even when it isn't true. The tale has been peddled all over the village that Norma Shearer is expecting to retire from the screen after "Smilin' Thru" to await another visit from the stork. Both Norma and her husband, Irving Thalberg, say there is absolutely no truth in the story. "Why," asks Irving, "should we deny such a story if it were true? We would be delighted to have another baby but it just isn't so, and I think Norma and I would be the first to know." So let's forget this one even if it has been chattered over the radio and in print.

Norma Shearer

* * *

Hawks for Films

Capt. Frank Hawks is going to become a movie star. Maybe he felt after his recent crash, when he so nearly lost his life, that it might be a little safer to face the camera than to face death as often as he has in the past. It was Jack Sherrill who persuaded the brave captain to join up with the movies. His first picture will be "Klondike," a Trem Carr production. I was trying to persuade Capt. Jimmie Doolittle to go into the movies when he was here a few weeks ago, for Jimie has the looks, and what that boy doesn't know about aviation has not yet been written.

* * *

Chance for Sari

I have been hoping that something would be done to give Sari Maritza a chance on the screen. That picture she did "Forgotten Commandments" wouldn't have helped Greta Garbo, Norma Shearer, Marion Davies or any one of the headliners. Poor Sari Maritza was just the victim of circumstances. Paramount is going to remake "Hula," Clara Bow's story with Sari Maritza in mind. E. D. Leshin and Harvey Ferguson are writing this glamorous tale of Hawaii.

* * *

Snapshots of Hollywood

CAROLE LOMBARD in better health than she has been in many months, looking lovely in a pink chiffon frock. She and WILLIAM POWELL signed many hundreds of autographs for the college lads of the Sigma Alpha Epsilon fraternity at the Ambassador Hotel. CLARK GABLE a little surprised when he saw napkins from the Cocoanut Grove tables being used to get his autograph. He must have signed a few thousand himself. The lads from all over the country did a Marathon when they saw DOUGLAS FAIRBANKS and HAROLD LLOYD, JOAN BENNETT, BEBE DANIELS and KAY FRANCIS getting many compliments and invitations to dance from the boys who hailed from every state in the Union. BEN LYON, GARY COOPER, JOEL McCREA singled out by the girls who were with the fraternity boys for autographs. LUCILE and JAMES GLEASON chaperoned pretty MARY CARLISLE. GEORGE RAFT with MARY DUNCAN at the Frolics. That's all today. See you tomorrow!

SNAPPY REVUE IS GOING OVER BIG AT THE SCOLLAY

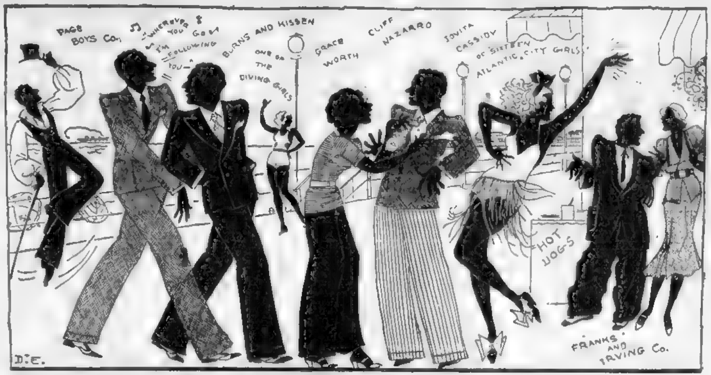

With a cast of 60 and five tip-top stars, Manager Elliston Vinson is giving Scollay patrons this week a snappy revue of Atlantic City life. There's variety and balance in the offering with plenty of singing and dancing. Grace Worth, Cliff Nazarro, Franks and Irving Co. and the Page Boys Co. are among the stars.

Met Changes

The Metropolitan changes its program tomorrow. On stage will be "Rio Rita," the musical extravaganza, heralded as one of the Met's best stage presentations; and on screen will be Janet Gaynor and Charlie Farrell in "First Year."

There is a cast of 62 in "Rio Rita," with six elaborate sets. Allen Waterous, star of light opera and musical comedy, and Kitty Carlisle, famous actress singer, head the cast.

'Peep Show' by Theater Unit

By HARRIS MORGAN

For the first time on any stage, the Theater Unit produced "Peep Show," a new play by Elsie Schauffler, at West Falmouth.

The Rialto has it that "Peep Show" will be staged on Broadway next fall by Arthur Beckhard, who supervised the Theater Unit production. First question of this reviewer is whether Mr. Beckhard has another "Another Language." The answer is almost yes.

Any production of "Peep Show" would do well to include several members of the Theater Unit acting company, especially Bretaigne Windust as Andrew, Katherine Squire as Penelope and Myron McCormick. And the New York producer might well recognize the talents of Norris Houghton, who designed the sets at West Falmouth.

Globe Trotter

A Zeppelin over London, the very idea of which once struck terror to the hearts of Britishers is shown in the current issue of Hearst Metrotone News. It is, of course, only a friendly visit of Dr. Hugo Eckener in his great Graf Zeppelin, and on this particular trip the Hearst Metrotone News cameraman photographs all the interesting points of the English metropolis. The final scenes show willing hands helping the big ship land on English soil. There is an interesting description of the trip by The Globe Trotter, now at Loew's State.

Five dry leaders from various parts of the country hold a powwow in Washington and air their opinions of the wets. Among those seen and heard are Dr. Clarence True Wilson, Dr. Robert Watson of Boston; S. Earl Taylor of Los Angeles, Dr. R. P. Hutton of Rhode Island, and Dr. F. Scott McBride. Both Republican and Democratic parties came in for a verbal lambasting on their resubmission and repeal planks. Apparently they are not a bit downhearted and they give the wets something to think about and—perhaps a laugh or two.

Gen. von Mackensen, the Kaiser's field marshal, comes out of retirement in Hanover, Germany, to greet the Black Hussars whom he formerly commanded.

"Unashamed" for Orpheum

Opening next Friday on the screen at Loew's Orpheum is Helen Twelvetrees in "Unashamed," a Metro-Goldwyn-Mayer production of an original story by Bayard Veiller, noted playwright. Miss Twelvetrees plays the heroine whose indiscretions force her to face the choice of sacrificing her honor or dooming her brother at the hands of the executioner. Robert Young plays the brother, and the cast also includes Lewis Stone, Jean Hersholt, John Miljan, Monroe Owsley and Robert Warwick.

The diminutive comedian, Joe Phillips, will heading the vaudeville bill. Others on the bill will include the Novelle Brothers, entertainers of royalty.

Real Life Role

Father David Daze, member of the faculty of Loyola University, California, was induced to play on the screen his real life role of a priest in a wedding scene for "Pack Up Your Troubles," Laurel and Hardy feature comedy.

Screen Veteran Was One of Last to Appear at Old Boston Museum

By HARLEIGH SCHULTZ

Dollars to doughnuts, the modern generation wouldn't know what a Nantucket sleighride was! Or, understand, "Thar she lobtails—thar she white-waters!" Or see immediately our meaning if we say we had "gammed" with a genius of the movies, an outstanding Hollywood character. Therefore, an explanation is in order—a "gam" was the New England whalingman's term for a chat, a sort of interview, and we have just had our "gam" with Hobart Bosworth, one of the few survivors of the old hand harpoon days of whaling.

* * *

Hobart Bosworth a "blubber hunter" veteran! Yes, and how! It comes out during our talk backstage at RKO Keith's, where he is giving rich entertainment in an act that is inspiringly sincere and interesting. Bosworth is the most colorful personality we ever met. His middle name should be adventure. Running away from home at the age of 12, the boy sailed the seven seas for years. He sailed and he whaled, and spent 11 months in Arctic waters. After that came years knocking about the waterfront, boxing, adventuring here and there, before he settled down to the stage.

"Come back to roost!"

He smiles as he tells us that story. We learn this is like home territory to him.

"I turn in to the Parker House," he says. "I note a tablet stating that Zaccheus Bosworth owned the land whereon the hotel stands. Zaccheus flourished 300 years ago. And it struck me as strange that I, his descendant, should be staying in a building over the site of his old home of 1632. So I wrote down at the hotel, 'Come Back to Roost'!"

Bosworth informs us his brother was Wells Bosworth, architect in Boston, who had a hand in the designing of the new Tech group. On his father's side he is a descendant of Myles Standish and of John and Priscilla Alden; he has the blood of nine Mayflower families in his veins. That's New England stock for you!

"I was one of the last to speak lines on the stage of the old Boston Museum," he said. "For 10 years, I used to play in Boston every year. Our last play in the Museum was 'Modern Magdalen.'

"After the last performance, knowing they were going to end the life of the famous old theater, I made a dive for the orchestra conductor's stand; I wanted it for a souvenir. But others beat me to it."

Bosworth is 65, but you'd never believe it; he is vigorous, and his face has a youthful look. He has but a portion of one lung; one is entirely gone. But you'd never believe that either, he looks so healthfully robust.

"Anyway," he is saying, "I sailed on the old New Bedford bark Mary and Ellen, built almost 100 years ago."

"Happen to know Hartson Bodfish, a Martha's Vineyard friend, and famous whaling skipper?" we ask.

"And also George Fred Tilton, another Vineyarder, now caretaker of the old Morgan on the Col. Greene estate at Dartmouth," he answers. "I have plenty of relatives on Nantucket, too."

He entertains us with tales of his seafaring.

"I also sailed on the clipper ship Sovereign of the Seas," he adds.

There's romance in this man—as a matter of fact, few men combine all the elements of art and manhood and adventure that he does. He is sincere, startlingly frank and fearless, and one of the most witty and delightful of story-tellers.

Of Louella Parsons he speaks much. He thinks she is a wonder among women.

"A longtime friend, a true friend always," he declares. "We'd be lost without her column to give us all the news. And that woman has character as well as great ability."

Of the movie actors, Bosworth speaks warmly, heartily. Of Conrad Nagel he talks at length.

"He is a close neighbor of mine, and we love him," he states. "He is not only a superb actor, but he gives untiringly of his time, to aid his fellows in the profession, and his art, and the industry. He is one of the ablest men I know."

Mrs. Bosworth is her husband's strong right arm; she is a helpmeet in a 100 per cent sort of a way. She buries herself in his work and his happiness. We know his heart is speaking when he says:

"I couldn't get along without her."

Louella O. Parsons' daily column of Hollywood news, which has been praised by every film star visiting Boston, appears daily on this page.

Amusements

RKO KEITH'S 7 RKO ACTS VAUDEVILLE COOLED 30c 9 30 to 1 P. M.
N. B. C. Presents RUSS COLUMBO AND HIS BAND
RICHY CRAIG, Jr. | Joe Morris | Louis Mosconi
Fortunelli & Cirillino—Macahos
Star of 300 Pictures HOBART BOSWORTH
On Screen CONRAD NAGEL "The Man Called Back"
Extra! New 1933 Graham Car Given Away Free Next Friday Night

RKO BOSTON COOLED Doors Open 10 15 25c Until 1 P. M.
6 Keith Acts Vaudeville
EDNA LEEDOM Lovely "Follies" Star, with Dave Stamper, Composer
LANDT TRIO & WHITE 1 15 Boys of WJZ
On the Screen TOM MIX "Riders of Death Valley"
Extra! Babe Ruth in "Just Pals"

Amusements

LOEW'S ORPHEUM Wash. St. & Hamilton Pl.
The Picture Terrific! DOOMED BATTALION with TALA BIRELL Thelma Todd-Zasu Pitts Comedy
On the Stage Neville FLEESON & CO Madeline BERLO and Diving Girls Eddie Hanley & Co. Others
9:00 A.M. to 12 30 25c 12:30 to 5 30 35c After 5 30 50c
Friday—UNASHAMED, with Helen Twelvetrees

Amusements

LOEW'S STATE
The Woman's Side of Politics.....
"WASHINGTON MASQUERADE"
Metro-Goldwyn-Mayer's Drama with LIONEL BARRYMORE KAREN MORLEY
FRI.: "SKYSCRAPER SOULS"

Amusements

Today at YOUR NEIGHBORHOOD THEATER

CAMBRIDGE
UNIVERSITY PORTER 4580 HARVARD SQ — GRETA GARBO "As You Desire Me" WARNER BAXTER "Man About Town"
CHARLESTOWN
HOLLYWOOD CHAS. 1300 — Mat. 10c—Eve 20c Will Rogers "BUSINESS and PLEASURE" Eric Linden "ARE THESE OUR CHILDREN"
THOMPSON SQUARE THEATRE — Jackie Cooper "THE CHAMP" Bert Lahr "FLYING HIGH"
MALDEN
GRANADA MALDEN TEL. 0212 — JAMES DUNN "SOCIETY GIRL" Tallulah Bankhead "THUNDER BELOW" STARTS SAT.— "WHAT PRICE HOLLYWOOD"
MYSTIC MALDEN MAL. 1230 — JOAN BLONDELL "Famous Ferguson Case" GEORGE O'BRIEN "Mystery Ranch"
REVERE
BOULEVARD AND REVERE — Edward G. Robinson "TWO SECONDS" Hobart Bosworth Wm. Collier, Jr "THE COUNTY FAIR"
ROXBURY
HUMBOLDT FREE GIFTS MOTOR STEAKS "SYMPHONY OF SIX MILLION" Ricardo Cortez Irene Dunne "NIGHT WORLD"—LEW AYRES MAE CLARKE
SOMERVILLE
CAPITOL BALL SQ. — "State's Attorney" With John Barrymore Joan Bennett-John Boles "Careless Lady" Tomorrow—GARBO
E. M. LOEW'S DAVIS SQ. THEATRE — "GREEKS HAD A WORD FOR THEM" Ina Claire-Joan Blondell "Freighters of Destiny" Mat 10c—Eve. 20c
SOUTH END
NATIONAL Continuous — 6—VAUDEVILLE ACTS—6 John Barrymore "STATE'S ATTORNEY" Ralph Ince "GORILLA SHIP"
WATCH THIS DIRECTORY PATRONIZE YOUR NEIGHBORHOOD THEATRE

PARAMOUNT PUBLIX NEAR HOME THEATRES

ALLSTON
ALLSTON STA. 4410 — Ricardo Cortez-Irene Dunne "SYMPHONY OF SIX MILLION" Bert Wheeler-Rob't Woolsey "GIRL CRAZY"
CAPITOL ASP. 0225 — TALLULAH BANKHEAD "Thunder Below" JOE E. BROWN "THE TENDERFOOT"
EGYPTIAN STA. 6800 — Jas. Dunn-Spencer Tracy "SOCIETY GIRL" Rich. Cortez-H. Twelvetrees "IS MY FACE RED"
CAMBRIDGE
CENTRAL SQ. UNI 0872 — Ladies' Bargain Mat. 15c Tallulah Bankhead "Thunder Below" Ricardo Cortez "Is My Face Red?"
HARVARD Evenings 25c — Carole Lombard-Chester Morris "Sinners in the Sun" Buck Jones "SOUTH OF THE RIO GRANDE"
CHELSEA
OLYMPIA CHEL. 1881 M. 2-E. 7-11 — Tallulah Bankhead-Chas. Bickford "Thunder Below" Ricardo Cortez "IS MY FACE RED"
DORCHESTER
CODMAN SQ. TAL. 4040 FREE PARKING — "SOCIETY GIRL" James Dunn-Peggy Shannon "MYSTERY RANCH" George O'Brien
FIELDS COR. TAL. 3200 M. 2-E. 7-11 — GRETA GARBO "As You Desire Me" JOAN BLONDELL "The Famous Ferguson Case" Bargain Matinee Today
MORTON M. 2-E. 7 & 8.30 — GRETA GARBO "As You Desire Me" "Ferguson Case" JOAN BLONDELL
STRAND M. 1.45-E. 8 — James Dunn-Peggy Shannon "SOCIETY GIRL" George O'Brien "MYSTERY RANCH"
JAMAICA PLAIN
JAMAICA JAM. 3280 M. 2-E. 7-11 — GRETA GARBO "As You Desire Me" Marion Shilling "SHOP ANGEL"
MATTAPAN SQ.
ORIENTAL MIL. 1200 — JAMES DUNN "SOCIETY GIRL" George O'Brien "MYSTERY RANCH"
NEEDHAM
PARAMOUNT NEE 1215 Reserved Seats — "EXPLORERS OF THE WORLD" Joan Blondell "Famous Ferguson Case"
NEWTON
PARAMOUNT NEW. 4190 — Mat. 2 15 Eve 7 45 SYLVIA SIDNEY "MERRILY WE GO TO HELL" Rob't Armstrong in RADIO PATROL
ROSLINDALE
RIALTO Par. 3350 M. 2 E. 7-11 — GRETA GARBO "As You Desire Me" JOAN BENNETT "The Trial of Vivienne Ware"
ROXBURY
RIVOLI HIG. 0100 M. 2 E. 7 11 — James Dunn-Peggy Shannon "SOCIETY GIRL" George O'Brien "MYSTERY RANCH"
SHAWMUT GAR 3370 M. 2-E. 7-11 — Max Bennett "TRIAL OF VIVIENNE WARE" Dorothy Mackaill "LOVE AFFAIR"
WOLLASTON
WOLLASTON GRA. 9600 Free Parking — Kay Francis-David Manners "MAN WANTED" Dorothy Revier "THE LAST RIDE"
WALTHAM
PUBLIX EMBASSY WALTHAM — "STRANGERS OF THE EVENING" Also "HIGH SPEED"

Amusements Amusements Amusements

ALWAYS 70° COOL METROPOLITAN 35c TILL 1PM
Last Times Today! RUDY VALLEE RAY BOLGER And Stars of "The Scandals" "Madame Racketeer" ALISON SKIPWORTH-RICHARD BENNETT
STARTS TOMORROW! for 8 DAYS!
Your Favorites—Together Again in A Great Picture!
Janet GAYNOR Chas. FARRELL The FIRST YEAR
From Frank Craven's Great Stage Success
Romantic! Dramatic! Human! Real!
Most Lavish, Gigantic Show Ever Offered Here! RIO RITA KITTY CARLISLE ALLAN WATEROUS CAST OF 62
All The Original Music, Songs, Dances, Beauty and Splendor!
Music and Lyrics by Harry Tierney and Joseph McCarthy. Book by Guy Bolton and Fred Thompson
Fabien SEVITZKY and METROPOLITAN ORCHESTRA Present Boléro Free Dancing Nightly In The Lounge

EXETER The place where you forget your troubles
ANN HARDING in "Westward Passage" EDMUND LOWE in "Attorney for the Defense"

FINE ARTS—SECOND WEEK "DER KONGRESS TANZT"

15c till 1pm NEW GAYETY BUCK JONES "HIGH SPEED" 5 VAUDEVILLE ACTS 5 LORETTA YOUNG "PLAY GIRL"

BOWDOIN 7 Vaudeville Acts In Person
"THE BIG PARADE" with Sound Effects "Forbidden Company" with Sally Blane, John Darrow Sun. Thurs.- Destry Rides Again "Is My Face Red?"

BOTH THEATRES REFRIGERATED Paramount WASH ST HUB 4820 AND UPTOWN HUNT AVE. KEN 5460
Last Two Days BARBARA STANWYCK in "The Purchase Price" with GEO. BRENT
Tonight at 8 30—At The Paramount FUTURE MOVIE STARS—In Person "The Panther Woman" Contestants
STARTS FRIDAY At Both Theatres POWELL FRANCIS JEWEL ROBBERY

Premier Showings FENWAY MODERN BEACON Double Features
"ALMOST MARRIED" Alexander Kirkland Ralph Bellamy-Violet Heming
"AREN'T WE ALL" The Perfect Comedy—with GERTRUDE LAWRENCE

The Screen SCOLLAY The Stage
REBECCA OF SUNNYBROOK FARM MARIAN NIXON-RALPH BELLAMY
"O. K. ATLANTIC CITY" World's Playground Revue 1000 SEATS 15c ANY TIME

DIVES FLOURISH NEAR POLICE STATION

By THE MASKED REPORTER

Copyright, 1932, by the Boston Evening American. All rights reserved.

The town of Hull, in which Nantasket lies, is a Sahara, surrounded by moist regions.

The desert is the strip of territory controlled by the metropolitan district commission, where there is not a booze joint, a beer parlor, or even a slot machine.

The Masked Reporter

On one side is the ocean of salt water. On the other side are the speakeasies, gin mills, beer parlors and kitchen barrooms.

And the wettest part of the whole moist area is around the police station. Within a radius of less than 300 yards, anybody with the inclination, can get good and "mellow" without having more than one drink in each place.

Of course, since the big scare of last week-end when the word went around among the liquor gentry that the Federals were going to raid again soon protection or no protection, friendships or no friendships — things have undergone a temporary change.

But normally, Atlantic ave. and Nantasket ave. in that southern end of Hull, are as moist as any two thoroughfares in the land.

CLUSTER 'ROUND CHURCH

Strange as it may seem, they cluster around the police station, almost like chicks around their mother. They nearly engulf a church and schoolhouse. And this is only one small section of the town.

North of it, beginning about at the point where the traffic officer stands at the foot of Green Hill, at the junction of the road leading down from the police station is the arid section. This extends northward to the junction of the new Washington boulevard.

Not even a slot machine there, although those gambling devices are numerous in other parts of the Hull territory, enjoying as much protection as the liquor trade.

Throughout the other parts of the town, the liquor trade flourishes and is no respecter of property.

There are stores where beer can be ordered and delivered with the groceries.

Garages where anybody can drive in, order a pint, and see it produced from a trap-door in the floor. One garage is used for storage of beer and booze, and not far away is another structure used for the same purpose, with nothing in a business way to disguise its purpose.

The most profitable joints have their specialties. There are, the beer gardens. Several bars put up a nifty gin rickey. Gambling is the specialty of one big place where many cars can be seen parked nightly, the visitors enjoying steak or lobster dinners the uninitiated might think. There is one notorious narcotics joint using its liquor trade as a screen for this nefarious racket.

Some of the places are run by women—queens of the rum business—who have garnered small fortunes in the trade.

One of the secrets of operating unmolested is to rent or buy property from the right parties.

The beer and booze dispensed is far from being the "Canadian stuff" that the "bootles" claim. Most of the whisky comes from a plant near Bridgewater. Most of the beer from Brockton, Everett and a Rhode Island spot between Pawtucket and Central Falls.

CHEAP LIQUOR SOLD

The prices at most of the joints are not bargain prices. Beer is 50 cents for a bottle holding little more than a glass, a lot of it home brew, at that.

So-called "Canadian ale" is $2 a quart. Alleged Scotch and rye sell for $3.50 to $4 a pint. Gin, $2 a pint. A "shot" of whiskey costs 75 cents; a gin rickey, 60 cents. And the glasses have thick bottoms. The Scotch and rye is "cut way down."

What with business as it is, and prices standardized at a high level by the boys who control the booze racket at Nantasket, several speakeasy proprietors, forced to close up their places in Hull this year, boldly established themselves in another town to angle a bit recklessly for the automobile trade.

(More about conditions at Nantasket in tomorrow's Boston Evening American).

'BABES' OF BRITISH TEAM

Gazing over the vast canyons of Manhattan are Edna Hughes (left) and Mary Kenyon, 16-year-old members of the British Olympic swimming team, as they sail up New York harbor. This is their first view of New York, for they leave shortly for Los Angeles to compete in the Olympics.

SOVIET FARMS SALES CURB OFF

Moscow, July 27 (AP)—Soviet authorities today announced a new important step toward removing official restrictions against sales by Russian peasants of their own products.

All Russian peasants living within 30 miles of Moscow are now freed from contracts which heretofore obligated them to deliver their produce to state co-operative organizations at fixed prices.

An exception is made regarding grain, however and the grain contracts will remain in operation.

The peasants may sell all other products, such as milk, eggs, fruit and vegetables, without price restrictions, either to co-operatives or to private consumers.

The only reservation is that these peasants who have not joined the collective farms must carry out 50 per cent of their contracts for potato deliveries.

OPTIMISM AT SHRINE MEET

San Francisco, July 27 (AP)—The Shrine's pageantry of "National Optimism" swept today toward a second day climax which will weld merriment and business in a "Mardi Gras of Industry."

In the Mardi Gras tonight industries and civic life of San Francisco will be depicted for the nobles of the Mystic Shrine in grotesque and educational floats and figures.

While the majority of the 250,000 visitors to the convention are devoting themselves to the practice of optimism, the imperial council will meet behind closed doors to conduct the more serious business of the three-day convention.

Earl C. Mills of Des Moines, Ia., in accordance with custom, is to be selected for elevation from deputy imperial potentate to imperial potentate, succeeding Thomas J. Houston of Chicago.

Farm Board Probe Starts Tomorrow

Washington, July 27 (AP)—Chairman McNary of the Senate agriculture committee after a conference at the White House today said he had informed President Hoover the investigation of the Farm Board would begin either today or tomorrow.

Aaron Fox Yields in Child Abandoning

New York, July 27 (AP)—Aaron Fox brother of William Fox, former head of the Fox Film Company, surrendered today under an indictment found last March, charging him with abandonment of his two destitute children.

Pratt's Blast Against Saugus Assessors Is Back Unread

A scathing criticism of Saugus assessors which was sent by registered mail a week ago to Chairman Lewis J. Austin by Rep. C. F. Nelson Pratt was delivered today—to Rep. C. F. Nelson Pratt.

Just after it had been mailed, Austin stepped out as chairman and John J. Mullen became head of the board.

When Austin received the letter, addressed to him as "Chairman of Assessors," he looked at the return address on the envelope also and he told the letter carrier:

"Not me. I'm not chairman any more. It goes to Mullen. I can't sign for it."

So it was taken to Mullen and Mullen said:

"Not me. I'm not Lewis J. Austin. I won't sign for it. It should go to him."

So it was taken back to Austin, still unopened, and Austin again refused. "Not I," said the little red hen.

There was only one place then that it could be delivered and Rep. Pratt today got back his week-old criticism, which nobody but himself had read. He accuses the assessors of favoritism in the matter of abatements.

BETTER TIMES ARE REPORTED EVERYWHERE

New York, July 27 (US)—Facts and figures from all over the country bolstered up the national business morale today, with widespread evidence of a revival of industry.

Five thousand men were back at work in the RCA-Victor plants at Camden, N. J., today, after prolonged periods of unemployment. Corporation heads reported that the men will be kept at work through August and that "even better conditions are expected in the fall."

At the plant of the Campbell Soup Company, also in Camden, it was announced that 4000 men and women will return to work next Monday.

Throughout New England came reports of factories opening their doors after long periods of idleness, with a total of 20,000 recently unemployed men and women back at work in the last few weeks.

Five hundred looms hummed again at Governordale Mills, Conn. and company officials said a night shift would be called in soon.

More news, of returning prosperity came from various points in New England.

A sheet metal company announced the opening of a new plant in Ashland and a textile mill opened its doors in Manchester, N. H.

600 MORE RETURN

Six hundred employes of a Gardner stove company went back to work.

Three hundred workers at a Fall River textile mill have returned to work, after seven weeks of idleness.

Eventual employment of 150 men was promised by the projected reopening of a mica and feldspar quarry near Danbury, Ct.

Silk and woolen mills in Massachusetts and Rhode Island are running at near capacity, with one mill reporting an increase of more than 100 per cent in its workers since July 1.

The upswing of New England business and resultant employment also showed.

Raw materials for New England industries arrived in large volume at the Port of Boston since beginning of week. Collector of Customs W. W. Lufkin reported $465,765 as the value of Monday's imports, which brought materials and foodstuffs from all parts of the world.

BIG ROAD PROGRAM

Announcement of acceptance of bids by the department of public works for three huge pieces of road construction and word from Washington announcing the Treasury Department will go ahead with plans for public buildings, which included 39 in Massachusetts, showed that hundreds would be back in the employment circle within a period several months. Other New England developments were:

At Rochester, N. H.—Establishment of a night shift employing 200 at the Gonic Manufacturing Company. The day shift employs 300. Sufficient orders to operate at a night and day capacity for months.

Preparations being made to reopen the Rochester mill of the Wyandotte Worsted Company.

SHOE WORKERS WANTED

At Lawrence—Shoe manufacturers finding difficulty to obtain experienced shoe workers. Demand for fancy stitchers, vampers, cloth cutters, machine and hand cementers and pressers.

Improvments in seven important economic fields were noted by the Connecticut Chamber of Commerce in its June survey of the state's 16 largest cities.

Increases were shown in postal receipts, bank debits, electricity consumption, bales of cotton consumed, number and value of automobiles sold and life insurance sales. Number and gross liabilities of bankruptcies decreased.

Youngstown, O., July 27 (AP)—Four sheet mills of the Republic Steel Corporation began operating at Warren, O., today, affording work for more than 100 men.

The plant has been operating 13 mills since Saturday, making tin plate for the autumn canning season.

Sears

BOSTON and CAMBRIDGE Stores Will Be Open Evenings Until 9 O'clock THURSDAY-FRIDAY and SATURDAY

The Last 3 Days of Our 4th Birthday Sale!

BOSTON Audubon Road KENmore 7370

SEARS

CAMBRIDGE 1815 Mass. Av. PORter 4010

SEARS, ROEBUCK AND CO.

NEW YORK

"ON TIME SERVICE"

$5.50 (FROM BOSTON)

Fall River Line

Largest passenger steamers operating through Long Island Sound—de luxe appointments, dancing, entertainment. Hand baggage checked free from station to steamer.

Special boat train with de luxe coaches leaves South Station every day at 5:00 P.M. Steamer due New York at 6:00 A.M., Eastern Standard Time.

ROUND TRIP TICKET GOOD FOR 30 DAYS $10.00

SPECIAL WEEK-END EXCURSION TICKET $6.50

Good going Saturday night—returning Sunday or Monday, except week-end September 5.

AUTOMOBILES CARRIED

Reservations and tickets at South Station, Back Bay and Consolidated Ticket Office, 67 Franklin Street. Phone Hubbard 6800.

NEW ENGLAND STEAMSHIP LINES

½ PRICE & LESS!

Kennedy's great clearance is the talk of New England

New England women, keen judges of value, have given this sale their official OK. Why, the prices are so low, the quality so evident, that even the blindest blind man couldn't go wrong. We've had tremendous crowds all week long, but literally thousands of items remain on hand. Remember, it's the surplus stocks of ten stores, assembled under one roof for one smashing final clearance. The prices are almost unbelievably low! These are typical Kennedy values:

FURNISHINGS

1st floor

Silk and Rayon HOSE, Phoenix and other nationally famous makers—formerly $1	50c
100% pure wool $1.95 to $5 GOLF HOSE	95c
75c Broadcloth SHORTS or Lisle SHIRTS	37c
Mansco and Arrow fine celanese $1 SHIRTS or $1 SHORTS in pastel shades	45c
$1.50 and $2 Mansco Broadcloth, Nainsook and fine Madras UNION SUITS	45c
$1.95 and $2.50 Broadcloth PAJAMAS	89c
$3 and $3.50 PAJAMAS	$1.39
Manhattan, Arrow and Kenworth SHIRTS—were $1.95 to $2.50 and a few even higher	89c
$3 and $3.50 Manhattan SHIRTS	$1.39
Small lot of solid color SILK SHIRTS	$2.95
$1.95 to $3.50 SPORT SHIRTS	89c
95c FANCY SILK TIES	47c
$1.45 and $1.50 FANCY SILK TIES	72c
$1.95 and $2 luxurious TIES, suitable for gifts	95c
SWEATERS—formerly $5 and $6	$2.45
$5 to $30 ROBES in silk, flannel, terry cloth,	½ price
Slightly soiled Irish Linen Handkerchiefs	½ price

MEN'S HATS

1st floor

$7 and $10 Crofut and Knapp HATS	$3.45
$5 and $6 FELT HATS, slightly soiled	$1.95
CAPS that were $2, broken lots and odd sizes	95c
STRAW HATS—our entire stock	½ price
HANDKERCHIEF WEIGHT FLANUL FELT HATS—Pastel shades, originally bought to sell for $5.50. Clever women are making chic sports hats out of them. Priced to close out the entire lot	95c

MEN'S SHOES

1st floor

$5 Kenworth Sport and Business SHOES	$2.45
$6 Sport and Business SHOES	$2.95

CLOTHING

2nd floor

Kenworth $25 Suits—with two trousers	$12.50
Kenworth $30 Suits—with two trousers	$15
Kuppenheimer $35 Suits	$17.50
Kuppenheimer $40 Suits—with two trousers	$20
Kuppenheimer $50 Suits—with two trousers	$25
All $12.50 and $15 Linen Suits	½ price

SPORTSWEAR

3rd floor

KNICKERS—wool, gabardine and linen	½ price
Odd Suit TROUSERS, values to $8.50. Now	½ price
CHAMOIS JACKETS, some slightly soiled	½ price
RAINCOATS, SLICKERS and TRENCH COATS	½ price
SPORT SUITS (coat and knickers), values to $27.50	$8.50
Kuppenheimer and other SPORT COATS	½ price

BOYS' WEAR

4th floor

Boys' $1.50 to $2.95 Wash Knickers	75c
$1.15 Rayon Polo Shirts	50c
$1.95 Pure Worsted Polo Shirts	75c
$1.95 All Wool Sweaters	97c
$1.00 to $1.95 Wash Flapper Pants	50c
$1.50 to $1.95 Wash Suits	75c
$1.50 to $1.95 White Sailor Pants	50c
$2.95 Small Boys' Ensembles (linen jacket or sleeveless sweaters, blouse and pants)	$1.47
Odd Overalls, Shorts, Blouses and Union Suits, formerly 50c to $1.00	25c
$1.50 Pajamas	75c
Stout Boys' Suits, broken sizes	½ price
Light Colored Prep Suits, 2 long trousers	½ price
$7.50 to $10 Juvenile Topcoats, broken sizes	$2.95

STORE HOURS: 8:30 TO 6 DAILY

KENNEDY'S

Summer and Hawley

TEN STORE BUYING POWER : TEN STORE VALUE GIVING

Advertise Your Wants in the Boston Evening American.

THIS IS LIFE

RUSSIA'S NEWEST MOVE MAKES US GIVE HEED TO OUR OWN COUNTRY

By ROBERT E. ROGERS

PROF. ROGERS

THE NEWS FROM RUSSIA THAT henceforth groups of artisans are to be allowed to conduct business on a capitalistic basis, taking private profits, not merely with the consent but with the active encouragement of the Soviet government, is another argument for those of us who believe that eventually the Russian system will be found to approximate something not so very unlike of our own.

Already it has been made perfectly clear to us that communism in the strict sense of the word no longer exists over there. What the Russian people are living under is a rigorous system of state capitalism, in which the state furnishes the capital, employs the labor and takes the profits, a very different thing from Lenin's original plan.

The latest ruling may be the opening wedge of a system not unlike that of the western world in general. The theoretical communists, of whom we have so many over here, will probably attempt to point out that this is only a temporary expedient which does not really affect the principle. The theoretical anti-communists, who are more numerous if not more vociferous, will trot out the old adage that you can't change human nature and let it go at that.

No one with a historical sense believes that you can't change human nature. It would rather be safer to say that human nature is infinitely plastic, infinitely susceptible to suggestion and propaganda, and even, though more slowly, susceptible to experience. There are a great many basic beliefs in which human nature has changed its mind, adopted a new point of view so deeply founded as to appear instinctive.

* * *

Weary, Since the War, of Legislation

I doubt if anybody could be found today seriously to defend slavery. That is a very great change in human nature, since it was not so long ago that the mass of the public took it for granted. There is no doubt that a similar change is taking place in regard to the necessity or inevitability of war. Particularly among the educated young people war is coming to be regarded as slavery used to be.

The younger generation, too, is highly dubious about enforced righteousness by legislation. At the end of the last century and the beginning of this, the intellectual world was committed to the idea of the amelioration of human conditions by legislation. The most vocal of the fugel-men was Bernard Shaw, who said once that the only way to make people decent is by act of Parliament.

H. G. Wells, too, pinned his faith on social pressure. What he called "the open conspiracy" was nothing more or less than the organization of instructed and social minded people to force the rest of the world to be decent by legislative and social pressure. But of late Mr. Wells has seemed rather low in his mind about this possibility and the conclusion of Shaw's last play, "Too True to Be Good," is little more than a counsel of despair.

Generally speaking the generation that has grown up since the war is weary of legislation. That in itself is a change of belief, not so much a change in human nature, perhaps, as a return to an earlier attitude. But the reported enthusiasm of the younger Russians for the present regime, the kind of self-sacrificing idealistic religious enthusiasm which is willing to deny self for the common good, would seem to exhibit that kind which the skeptic deems impossible.

* * *

Working Back to Private Capitalism

And yet, in the face of all that enthusiasm, the Soviet government would seem to be working slowly and astutely back toward private capitalism. What is the explanation? The easiest way out is to say that you can change human nature pretty thoroughly, in its enthusiasm and ideals, but you can't change the facts which in the long run affect human nature.

When Franklin Roosevelt implied recently that economic facts do not matter so much as human management of those facts—he said something that was half true and half false. It is probably true that the human attitude can to a considerable degree control economic laws.

Man has lived with reasonable success under all sorts of economic systems. Slavery was reasonably successful as a system of political economy. So was Feudalism. So was Capitalism. And so appears to be the Soviet system. I said "reasonably" successful. No system has ever been more than that. No one except a pure one hundred per cent crank ever expects any system to be completely successful.

It is probably true that the present complex industrial age requires more governmental management, if it is to work well, than the simpler, less complex age that our fathers knew. The government will probably have to see to it more effectively that production is restricted, both agricultural and industrial, that labor, whether it be artisan or professional, will have to be distributed more intelligently over this great country of ours. The government cannot, from the very nature of government, *guarantee* a living for everybody.

* * *

Country as a Whole Is Changing

We are beginning to realize that the moment the pressure of earning a living is removed there are large numbers of people who will lie down on the government. The experience of the dole in England proves that. In this country no one of us but knows of people who refuse to work unless they can draw the inflated wages of five years ago.

They will pass up work because they find they can be taken care of without work. With money in the bank they will try to chisel their way into the public funds. Among such people there is an increasing belief that the world—which is to say the government—owes them a living, regardless of their own competence, ambition, ingenuity and honesty.

This feeling never existed in this country before, at least to any such extent. Human nature is being changed, during this depression, to an alarming extent.

It is perfectly possible that the country as a whole is insensibly changing, chameleonlike, to a mistaken and corrupted conception of what used to be miscalled "socialism." But that change in attitude is not changing the facts, which will after all decide whether our new conception of government can be successful or whether it will mean a new kind of dark ages of stagnation and anarchy.

The one cheerful sign on the horizon is the emergence of strongly organized associations of private citizens that are determined to fight this supine attitude of so many of our people. The National Economy League may not be able to affect the public office holder, but if its publicity is powerful enough it may help change the attitude of the average citizen, teach him to depend on himself more and on the government less.

The United States Society, with its project to supply honest and impartial political information to the schools may do something. The economic laws still hold good. What is needed is to bring plastic human nature back in accordance with them.

Copyright, 1932, by Boston Evening American

THE FAITHFUL CHEAT » A Romance of Youth and Millions « By Ruby M. Ayres

SOCIETY FEATURES

BOSTON EVENING AMERICAN

BOSTON, WEDNESDAY, JULY 27, 1932

SECOND SECTION

WOMAN SAYS POLICE BEAT HER

☆ ☆ ☆ ☆ ☆ ☆ ☆ ☆

Youth Drawing Aid Steals Gems From Girls

Seeks Father

Mrs. Aine Johnson, of Malden, who is going to Pittsburgh, Pa., seeking her father, thought killed in mine accident. Her father, Joseph Turunen, came to the U. S. A. in 1900. He was reported killed in 1902. Her mother married again and is now Mrs. A. A. Harparinne of North Jay, Me.

SOUTH END BOY GETS 6 MONTHS, BUT APPEALS

Married Romeo Takes Friend's Ring on Promise to Wed Her, Then Gives It to Another

Picture on Page 14

The Romeo road became rocky today in municipal court for Bernard Robbins, 27, of Rutland sq., South End, and it may become even rockier through Robbins' admission that he is drawing $10 a week aid from the city welfare department.

Robbins was sentenced to six months in the House of Correction for thefts from two girls, with whom he admitted he was keeping company. He appealed and was held in $500.

OTHER VICTIMS

In addition with two victims of his love affairs uncovered, police believe that Robbins may have victimized other young women and an investigation of this angle was being carried on

Police say that Robbins, who is married and a native of Lubec Me., took a $125 diamond ring to be "repaired" from Miss Jennie Bouras, 28, of West Newton st., South End, whom he had promised to marry.

BECAME ENGAGEMENT RING

He is alleged to have given the ring as an engagemnet ring to Mrs. Irene Welch, of Meridian st East Boston. Mrs Welch, who is separated from her husband, told police at the time Robbins gave her the ring, he took a $50 gold watch and a $75 diamond ring. He has failed to return either, she said

Miss Bouras complained against him when he failed to return her ring. A warrant was secured yesterday and Robbins was taken into custody

DYNAN TANGLE STILL PUZZLES

The whereabouts of all three principals concerned in the mystery of the New York disappearance and reported kidnaping of Mrs. Margaret M. Dynan, 19, Salem bride, were unknown to police today.

Although her mother-in-law was reported to have said she was safe, Mrs. Dynan [illegible] not located in either Salem, Peabody, or Lynn.

Edward Dynan, her husband, who reported to Wilmington, Del., authorities that his bride vanished while they were honeymooning and that he feared she was kidnaped, was reported on his way home

His brother, Joseph Dynan, 40, alleged to have deserted his wife and three children a few days after Edward and Margaret were married, was reported seen in Lynn Monday night and was sought by Police today at a house near the Lynn-Peabody line, but he was not found.

There is a non-support warrant out for him and it is his whereabouts in which police are chiefly interested

Police Pay Final McCloskey Tribute

The police department paid a last tribute today to Lieut. Charles B. McCloskey of the Brighton station, who died Sunday at his home, 45 Ridgemont st., Brighton. Capt. Thomas S. J. Kavanagh led a detail of 24 men and a detail of 40 from the Brighton station was headed by Sergt. Walter Brown

Supt. Crowley and Judge Connolly were among those at the requiem mass in St. Columbkill's Church. Burial was in St. Joseph's Cemetery

BRUTAL POLICE BLAMED

MILDRED FRANKLIN — MRS. FRANKLIN

EXCLUSIVE! Mrs. Abraham Franklin, of Hiawatha rd., Mattapan, confined to her bed as a result of alleged brutal treatment at the hands of police during a search for liquor at her home Saturday. Her daughter, Mildred, 11, is shown caring for her in this exclusive photo. Mrs. Franklin and her husband complained to police officials and demanded an investigation.

HITCH-HIKE TO HARVARD

EDWARD COUNCIL — JOHN PAPPAS

These Washington newsboys had heard so much about Harvard they hitch-hiked from the capital to see it, and despite the fact they were picked up by police will get their wish, according to a probation officer. Council is 15 and Pappas 16. They are shown at Station 11. (Staff photos.)

BOY HIKERS TO SEE HARVARD

Two Washington newsboys, who hitch-hiked to Dorchester on their way to see Harvard University, will not be disappointed if Probation Officer Reginald Maier of Dorchester court can help it

The boys, Edward Council, 15, and John Pappas, 16, both of whom intend to go to Harvard to study law some day, were picked up in Pleasant st. at 1 o'clock this morning by Patrolman Paul Harrington

They were held pending word from their parents, but Maier said they had committed no offense and had undergone hardships to realize a dream, and he would help them if their parents leave them here long enough to make the trip

Mental Test for Suspect in Theft

Judge William F. Bacon in the Newton district court ordered that William T. Fay of Crescent st., Auburndale, who was arrested on two counts of breaking and entering and larceny and one count of attempted breaking and entering be committed to the Westboro State Hospital for observation.

Novena Services at St. Stephen's

The novena of Thursdays in honor of St. Theresa of the Child Jesus will be continued this week at St Stephen's Church, Hanover st Boston The Rev. Francis V Murphy D D conducts the devotions at 12 20 and 7 45 p. m

POLICE ATTACK ON WOMAN CHARGED

Mattapan Mother of Four Alleges She Was Beaten in Search for Rum

Mrs. Abraham Franklin, mother of four children, charged today three plainclothesmen from Division 19 made a surprise raid on her home, 58 Hiawatha rd., Mattapan, last Saturday and that one of them assaulted her.

She said she was handled so roughly that she was forced to go to bed She is still being treated by Dr. Harry B. Levine, of 512 Blue Hill ave, she declared. She claimed to have been in delicate health when the policemen invaded her apartment

SOUGHT LIQUOR

The woman's husband, a fruit pedlar, complained to Supt. Crowley. He and his wife demand an investigation, and charge brutality against the police

"I had just finished my housework," said Mrs. Franklin today, "and was seated in my sun porch when I heard someone moving around in my apartment. Going into my living room I was confronted by three men, two of whom I recognized as police officers

"They told me they had a warrant to search my rooms and cellar for liquor. They did and couldn't find any. They told me they had received complaints from a neighbor about men coming to my place for drink and that they had been here 10 times. I told them I had no liquor and didn't sell any and that no men were coming to my home.

ARM WRENCHED

"Sergt. Flaherty told me he had a search warrant, but Patrolman 'Jerry' Sheehan did most of the talking. Sheehan told me to be quiet and to sit down. I told him I had a right to move about in my own home.

"I said I wanted to speak to my daughter, Anna, 12, who was starting for Maine next day with a neighbor. I wanted to tell her what to take when Patrolman Sheehan clapped his hand over my mouth and shoved me against the wall. He wrenched my arm and held his hand so tightly over my mouth that he cut my lip and hurt me

"Then, finding no liquor, they went away, and every day since Saturday they have had a police car at my door watching my house and disgracing us before the neighbors. It is true that they complained of me before, but I have not had any liquor in my home for two years. That doesn't make any difference to them. I blame most of it on the gossip of the neighbor who told them men were coming to our flat. That was a lie. If the store men or gas man came that neighbor thought them customers.

DENY ACCUSATION

"I don't think I should be bothered in this way I am not breaking the law and was scared the way they pounced in on me without warning Saturday.

"I have four children, David, 16, Anna, 12, Mildred, 11, and Shirley, seven. Officer Sheehan had no right to put his hands on me. I didn't scream until after he held my mouth. I don't know the name of the third policeman. My husband told Superintendent Crowley it was Sergt. Waugh but it wasn't. I demand satisfaction for such treatment."

The police denied that any of them handled Mrs. Franklin roughly They say they had warned her several times and that neighbors complained about activities in her apartment

Flora Says She Must Quit Her Husband

WHAT HAS GONE BEFORE

"Marry me before I go," Mark Merriman says to Sondra Kent as he prepares to go away for years of work in the Congo. Sondra is more ready to agree than she ever has been before. She has determined not to marry Mark, because of his poverty, since she has been trained to make a wealthy marriage. She even has asked John Anderson to give Mark the position, but now she dreads the separation. The nearness of Mark's departure leads them to tell each other of their mutual love, and she finally marries Mark. After the ship sails, John takes her to lunch. He goes abroad and returns suddenly.

NOW READ ON—

FLORA FLUNG her cigarette into the empty grate.

"I think he's a . . . worm," she said.

There was an eloquent silence

"Oh, I know he's kind—" Flora went on with a sort of weary resignation. "But kindness is revolting when it comes from the wrong person. I'd rather have my eyes blacked by a man I cared for, than a diamond necklace from . . . well, from Ben."

Sondra took up a brush and began mechanically to smooth her hair

"Well — and so — what?" she asked

Flora shrugged her slim shoulders

"One word led to another, of course, and in the end the worm turned. He accused me of not caring for him—which is true—and of caring for . . . for someone else . . which is also true."

"Meaning Jocelyn Farr?" Sondra asked

"Yes. I've often wondered if you guessed. I care for him all right and he knows it, but it's no use: he's got puritanical ideas—your friend Mark Merriman reminds me of him a little." She broke off to ask for a moment, "Well, what do you think about it?"

MISTAKE TO QUARREL

"I think it's a mistake to have quarrelled with Ben if you can't have anything better," Sondra said slowly

Flora laughed bitterly. "You would! You're a thousand times more worldly than I am. I had those sort of ideas too, once, but not now—" She started up and began pacing the room restlessly. "I tell you I can't stand it any longer. What do I get out of it? Clothes, and jewelry, and boring dinner parties and masses of boring friends, and nothing better to look forward to—ever! I shall get old and fat, and Ben will get older and fatter, and then some day I shall die—never having known what it means to be happy, or to have done anything worth while. I can't go on with it, Sondra, I simply can't."

"What are you going to do then?"

"I'm going away. I told Ben so, and then, of course, he came round and begged and implored—" she gave a little shiver of distaste.

"And where are you going?"

"I don't know. I've got a little money put away—not a great deal, of course, but I've got to get out somewhere—where I can breathe, and belong to myself . . . I suppose you think I'm mad?"

Sondra shook her head

"I think you'll be sorry—if you do this."

SWING IN A CAGE

"I shan't be any more sorry than I am now. It's like living in a cage to live in this house; a stifling cage. I'm still young, and I've got to be free, that's all I know."

Sondra stared at her sister. She had never believed Flora capable of so much feeling For some time she had guessed that Flora and Jocelyn Farr liked one another but then as Flora had just said—Jocelyn had puritanical ideas.

Yes, he was like Mark—Mark who had insisted that they get married

Flora went on half apologetically. "The only thing that worries me is—what will you do? You can't stay here with Ben, of course, even if he wanted you to, and he won't, you know that. I'm afraid it means cutting off your allowance—I shan't have any too much money of my own, and generosity was

Continued on Page 16, Column 1

SKIPPY — Double Duty -:- -:- -:- By PERCY CROSBY

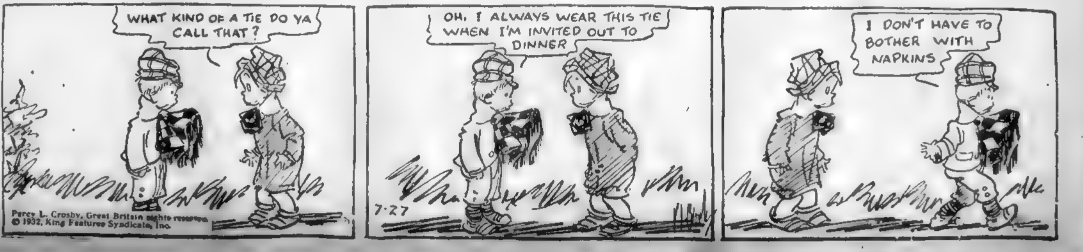

WHAT KIND OF A TIE DO YA CALL THAT?
OH, I ALWAYS WEAR THIS TIE WHEN I'M INVITED OUT TO DINNER
7·27
I DON'T HAVE TO BOTHER WITH NAPKINS

Percy L. Crosby, Great Britain rights reserved. © 1932, King Features Syndicate, Inc.

FOUR BATHERS WIN CASH AWARDS DAILY WHILE DODGING HEAT AT BEACHES

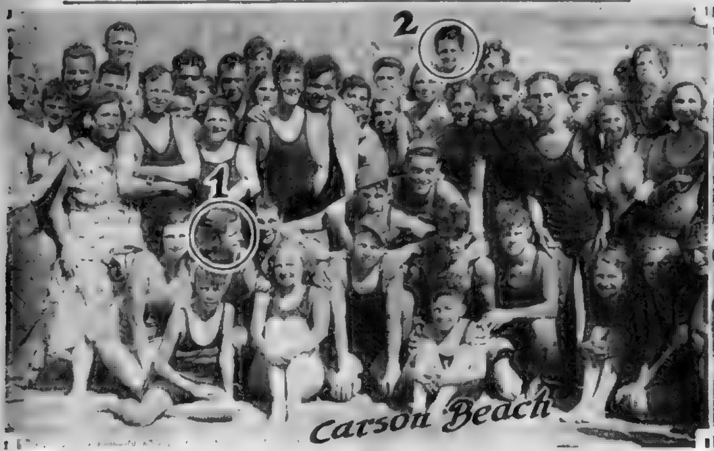

The young lady whose head is circled and marked No. 1 has $10 waiting for her at the City Editor's desk in the Boston Evening American office. The bather in No. 2 circle has $5 coming.

This group of bathers was snapped at Carson Beach. Every day a similar group will be photographed at some New England beach or beaches. Watch for the cameraman!

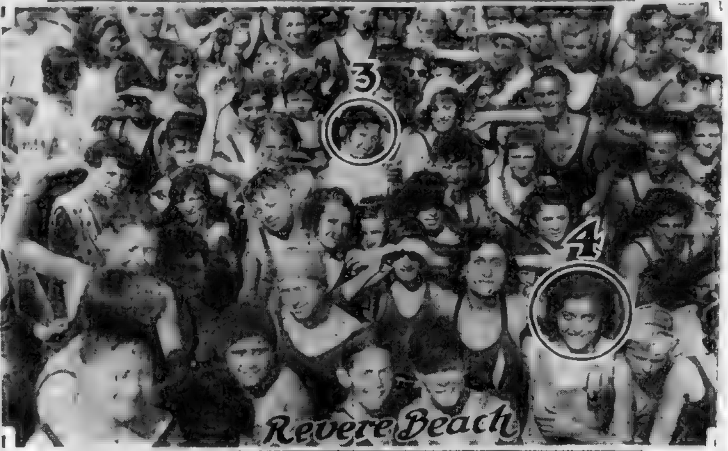

Two more lucky girls appear in this crowd of bathers photographed at Revere Beach. Their award is $5 each. The Boston Evening American will divide $25 daily among four patrons of New England beaches. All you've got to do is watch for the camera man, get in the picture in the Boston Evening American, and, if your head is circled, come to the American office.

Burns to Death in Cell

Bridgeport, Conn., July 27—Michael Mastovich, 30, Trumbull farmer, was burned to death in a padded cell at police headquarters.

American Legion Convenes

St. Albans, Vt., July 27—This city is to entertain the American Legion and the auxiliary at the convention which opens tomorrow

Home Week Opens

Amherst, July 27—The 14th annual farm and home week program is under way at Massachusetts State College with 525 persons attending

Quincy Firemen Busy

Quincy firemen had little time to keep cool yesterday as they received 10 calls within four hours to extinguish grass and brush fires.

COURT DENIES CONTEMPT PLEA

Justice Field in Supreme Court today dismissed a petition to find Herbert S. Mabey, securities broker and son of a Superior Court judge, in contempt.

The petition was brought by David J. Cohen, counsel for minority stockholders of the General Management Corp., of which Mabey, who is under indictment in both the Medford Trust and Industrial Bank & Trust cases is treasurer.

It was based on the inability of Gabriel Sanger, a public accountant, to obtain a statement of the financial condition of the corporation for the minority group, as ordered by court at a previous hearing.

Sanger testified the books were not closed, that they did not show the true condition of the company and that there was no records of salaries or bonuses paid, if any, during 1931. He said there was one account," suspense account," entered in pencil which was puzzling and about which he could learn nothing.

He said he saw items of transactions with the Medford Trust and the Industrial and with the Holiston Trap Rock Co., but that it was impossible for him, from the state of the books, to determine the exact state of the finances.

Suspect Is Bailed in Auto Theft Case

Augustine Franzosa, 26, of Center st., Dorchester, twice questioned and exonerated in connection with the unsolved slaying of Patrolman Franklin B. Dreyer, was released in $1500 bail today in Roxbury court after pleading not guilty to larceny of an auto.

The case goes to the grand jury. The car belongs to Miss Mona Levine, Hutchins st., Roxbury.

Doctor Named to Staff

Philadelphia, Penn., July 27—Dr. Ralph H. Tyson of Philadelphia has been added to the staff of the Temple University Medical Center

VICTIM OF 'LOVE' THIEF

Miss Jennie Bouras of West Newton st., South End, charges that Bernard Robbins, 27, of Rutland sq., courted her two months, took her $125 ring to be repaired and never returned it. Police say he gave the ring to an East Boston woman as an engagement token and from the latter obtained a $50 watch and $75 diamond ring that have not been returned. Moreover, police say, Robbins, a native of Lubec, Me., is already married. (Staff photo.)

LUCKY BATHERS SHARE AWARDS

Continued from First Page.

be paid $5 each when they call in person at the City Editor's office.

Don't forget, however, that lucky bathers must collect the fruits of their luck within 24 hours of publication of the picture in which they are circled.

That's all there is to this offer—$25 a day divided among four lucky bathers just for being at the beach enjoying a dip and deriving health benefits from the invigorating water of New England's shore places and from the clean air and sunshine.

SHARES IN AWARDS

Four heads are circled, the heads of lucky bathers—and their faces in these instances, are their fortunes, up to $10 or $5. But every $10 and $5 helps in these days

Tomorrow there will be four other heads circled in another picture or two other pictures taken by the beach photographer, and similar photographs will be published each week day. Therefore, while you are at the beach watch out for the Boston Evening American's beach photographer and his cash-carrying camera.

Why spend a lot of time and money going out of New England for your vacation when you can go, in your own neighborhood, to the finest beaches the nation affords—and profit in cash in addition?

Bathers ahoy!

POLICE RUSE TRAPS YOUTHS

Metropolitan Police Officers Harold P. Boudreau and Leo Cormier posed as laborers to clean up a gang of thieves who have been stealing valuables from automobiles parked along the Nahant Beach.

They arrested Archie Morton, 17, of Chase st., Lynn, and a juvenile yesterday.

Complaints have been pouring into the Metropolitan police but until Boudreau and Cormier decided to don overalls and wander along the beach front with rakes and shovels no progress was made in catching the thieves.

The first day Boudreau and Cormier posed as laborers they captured three boys and almost daily since have arrested one or two.

Articles valued at thousands of dollars have been stolen from parked cars.

Morton will be arraigned in the Lynn District Court this morning and the boy will appear at the juvenile session later in the week.

Music Cure for Crime Wave Urged for Boston Test

The drills, the bits and sledges large,
And all our old yegg cargo,
We have no use for any more,
We're crooners now—in large.
—(From "Yeggs' Folio of Folk Songs")

Yessir, the Malady in A. D. can be cured by the Melody in F. Osbourne McConathy, former director of music at Northwestern University, said so today out at Lasell Seminary.

Crime can be killed off in six-eight time by getting the criminals to sing, to play the harmonica, to chant in choirs.

Pickpockets will drop their bad habits and become piccoloists, burglars will basso and bandits will baritone.

All that is needed is to make these tough guys music conscious

McConathy who is at LaSalle to attend a meeting of the American Institute of Normal Methods, declared that the music idea is already being tested in two communities.

In Scranton, Pa. there is a miners' choir, while in Philadelphia the street corners have been swept clear in the organizing of a harmonica band, with the cheek blowers, all former bad boys, who have succumbed to the influence of their own music.

"It works," said McConathy firmly. "It works because the real cause of crime is bad use of leisure time. I would like to see this leisure time taken up with music and dancing for three reasons.

"First, music and dancing have a universal appeal. They appeal to everybody, no matter who he may be.

"They give a person self-expression, and self-expression has a stabilizing influence on the country.

"Third, the mental inspiration from music and dancing tends toward higher ideals.

"Boston is the ideal city, the logical city, for developing my theory. Boston is the musical center of the world. Everything in music is right here.

"What expense there might be attached to combatting crime with music could easily be met in every community through the saving in expense for policing. With crime defeated and criminals led away from their evil paths, few policemen would be needed.

"Of course, in the developing of a music conscious people, the work must begin early. The start must be made with the children in the schools. The benefit would be mainly to the next generation, although I believe that we could get good results also with older persons at present."

EVERETT SEEKS NEW YORK LOAN

Mayor Michael C. O'Neill of Everett will send City Treasurer William E. Emerton to New York city this week in an effort to borrow money so that the city payrolls and bills can be met until the arrival of the taxation money in November.

Mayor O'Neill stated that all local and Boston banks have refused to lend the city of Everett money.

Try Lydia E. Pinkham's Vegetable Compound

Felt Terribly Nervous

Fagged out . . . always melancholy and blue. She should take Lydia E. Pinkham's Vegetable Compound. Its tonic action builds up the system. Try it.

Santa Fe

$65 From Chicago Round Trip Coach

July and August

California

Liberal stopovers—Free baggage allowance

also $40 one way coach

On sale daily until Dec. 31, 1932

Proportionate fares in tourist and standard sleepers.
Fred Harvey lunch and dining rooms on the Santa Fe will save you money.

For Details →

E. CARLSON, Dist. Pass. Agent
SANTA FE RY.
613 Old South Bldg., BOSTON, MASS.
Phones: Liberty 7944 and 7945

A Chorus Girl's Private Life

is her own business!

But Blondie's amazing career, from tenement obscurity to the dazzling heights of Broadway fame is a story so interesting that we can no longer keep it from you . . . thrilling romance . . . popular acclaim . . . parties . . . pent-house apartments . . . all part of her soul-stirring struggle for happiness. A thrill in every chapter!

"Don't go! Why should you be frightened—I think you're very lovely."

"Just a hurried tub after the rush of the day — it's such a comfort."

Read this amazing new serial story—

BLONDIE OF THE FOLLIES

by FRANCES MARION

from which Metro-Goldwyn-Mayer has made a glamorous motion picture starring Marion Davies

Follow each daily chapter in

BOSTON AMERICAN

Largest Evening Circulation in New England

Beginning Thursday, July 28

CROOK, GUNMEN, DRUNKARDS AND WIFE BEATERS GET RELIEF

MAN AIDED FOR YEAR SEIZED 30 TIMES AS TIPSY

Others Arrested for Auto Law Violations; Mayor Calls for Stiffer Checkup

By RUTH MUGGLEBEE

"Here's the case of a man arrested 30 times for drunkenness and all during that year was receiving welfare aid from the city."

Mayor Curley turned from his sheaf of papers and repeated this charge to a group of welfare workers whom he had called together in the City Council chamber.

WARNS OF LAXITY

"This sort of thing cannot go on," he said.

The staff visitors, supervisors and the secretary of the Board of Overseers, Walter V. McCarthy, listened for more than half an hour to Mayor Curley's talk.

He told them he knew the visitors whose methods of check-up and investigation were negligent and that soon something would be done about it, if they continued such tactics.

Mayor Curley charged certain city councillors with intimidating welfare workers into approving cases undeserving of aid. He warned them that:

"Under the charter I am the only one who can remove you. No city councillor can threaten you or your job. I know there is interference but pay no attention to it. Do your job as it should be done and we will save considerable money to tide us over the coming winter."

RIGID CHECKUP

Since the Evening American's expose of welfare chiselers who get a goodly portion of welfare funds, Mayor Curley has taken drastic measures to put a stop to the practice.

"I have asked the police to correct conditions which should have been corrected long ago had welfare workers done the job as it should have been done. Now it is up to you to go out and build up a better check-up system. If you don't do it, the police will and if they do it, it will be a reflection on you as visitors in the district."

Mayor Curley pointed out that welfare expenditure, increasing as it is, was disturbing since he didn't know if enough money could be raised to meet the obligation.

Fraudulent cases, as have been exposed by the Evening American in a series of stories on charity swindlers, the welfare department has spent thousands, the mayor told the group.

BURGLAR AIDED

On file at the Hawkins st. headquarters of the welfare department is the case of a husband and wife both of whom were arrested for drunkenness and both of whom were receiving city charity. This case was called to the attention of the welfare officials by the police of Division 7.

In addition, the police reported that this man was part-time employed by his father as an ice peddler.

Further police records reveal the case of an East Boston man arrested by East Boston police for breaking and entering in the nighttime.

Close to 200 cases of welfare recipients arrested for drunkenness and crimes more serious are on file in the office of John J. Kelly, welfare supervisor at Hawkins st. In many instances, after investigation, the relief has been stopped.

ALIASES EXPOSED

Many of the cases are of men who "doubled" on arrests for drunkenness, giving fake names and addresses. Their true identity has been established by welfare cards discovered on them by police.

Men arrested for carrying guns, for automobile violations, for assault and battery on wives, for non-support of minor children have in the past received welfare aid.

Mayor Curley ordered a more thorough investigation and check-up of the new unemployment group of more than 12,000 by welfare workers as a double-check on the investigation which will be instituted by the police department.

Friends Strive to Patch Up Rift Between 'Boy Mayor' Roche and His Wife

ACCUSES ROCHE OF CRUELTY

Mrs. Eleanor B. Roche, wife of Everett's former "Boy Mayor," with Gilbert, 6, the younger of her two children. She charges in her suit asking divorce that the ex-mayor was cruel to her on last St. Valentine's Day. (Staff photos.)

WHERE COUPLE LIVE APART UNDER ONE ROOF

The Roche home in Derne st., Everett, where the "Boy Mayor" occupies the rear and his wife the front. Friends of the couple are trying to effect a reconciliation and Roche himself hopes they are successful.

JAMES A. ROCHE

THREAT FOR SECOND CHILD

Overwhelmed by grief following the drowning of their son, George, Mr. and Mrs. Frank Hester, of Lynn, received a note threatening the life of their daughter, Dorothea. George's death, called accidental, occurred at a spot where a previous threat note said his body would be found. The couple are shown reading a threat note.

35 BUILDINGS FOR BAY STATE

Washington, July 27—The Treasury Department, if funds hold out, will construct about 35 new public buildings in Massachusetts under the provisions of the new relief act.

At Boston - $110,000; Marine Hospital $30,000; parcel post quarters $3,000,000, and various sums for Adams, Beverly, Bridgewater, Canton, Chicopee, Chicopee Falls, Clinton, Concord, Dalton, Danvers, Gardner, Great Barrington, Holyoke, Hudson, Hyannis, Indian Orchard, Malden, Mansfield, Nantucket, Natick, North Abington, Orange, Peabody, Spencer, Stoughton, Turners Falls, Wakefield, Walpole, Ware, West Springfield, Whitinsville, Whitman and Winchendon.

Some of these buildings may be delayed.

WOMAN SAVED FROM RIVER

While hundreds watched from beach and shore, Mrs. Lillian Cornell, 35, of Washington st., Brighton, was rescued from the Charles River by John A. Leonard, 28, of Oak Square ave., Brighton.

Mrs. Cornell had been swimming about 25 yards from shore, in front of the Brighton-Newton bathhouse when she was seized with a cramp. Screaming for help, she sank.

Life Guard Edward Irving and Leonard rushed toward her. Leonard, who had been swimming near shore, dived and emerged with the unconscious form of Mrs. Cornell.

MARK 157TH U. S. MAIL ANNIVERSARY

MAYOR CURLEY A SPEAKER

Boston did its part in the celebration of the 157th anniversary of the founding of the postal system in the United States, yesterday, by

POSTMASTER HURLEY ON AIR

a ceremony outside City Hall. Mayor Curley and Postmaster William S. Hurley were among the speakers. (Staff Photos.)

Divorce Suit Halts Roche Race for Everett Mayor

The divorce action filed by Mrs. James A. Roche has temporarily spiked the former Everett mayor's plans to run again this fall for office, he revealed today.

"It will depend now on how the public takes this new development. I was seriously considering running again" the former "Boy Mayor" said, as he rolled rubbish barrels from cellar to sidewalk at his home in Derne st., Everett, where he and Mrs. Roche are "living apart."

"It's just another page in the book of life," he sighed. "I hope everything can be fixed up."

Friends of the couple hope the same thing, and steps to reunite them will probably be taken shortly.

MRS. ROCHE IS ILL

Mrs. Roche, who was his campaign manager and his most active worker when he left a pick and shovel job to enter politics, was reported to be ill after starting the divorce action.

A woman who answered the doorbell at the front of the house (Roche is occupying the rear) said she was too ill to talk.

The couple have two children, Virginia, 14, and Gilbert, 6.

The suit, alleging cruel and abusive treatment on Feb. 14, 1932, was brought by Mrs. Roche two weeks ago but the papers were not filed and made public until yesterday at Middlesex probate court, East Cambridge.

The acts of cruelty alleged in the divorce papers are also a mystery. Mrs. Roche and her husband both refused to discuss them and Mrs. Roche went as far as to say she would never tell, not even in court. Incidentally the date mentioned is St. Valentine's Day.

Friends are certain the affair can be straightened out satisfactorily. Both husband and wife last night also indicated that the affair might end peaceably by their complimentary remarks about the other.

PRAISE EACH OTHER

Mrs. Roche declared her husband was the finest man in the world and had been a real and devoted husband. Roche in turn characterized his wife as a "great helpmate, a good mother, a good woman and an ideal wife."

Roche, who at present is manager of an auto company in Everett, was a messenger boy at 14. He then worked with a pick and shovel rising to the position of foreman. He later drove an oil truck and rose to a district salesman's post in an oil company.

While in this post he was elected mayor at the age of 31 and gave great credit for his success to his wife. He declared that her ringing doorbells and corralling the women vote had pulled him across. Previous to his election in 1927 Roche served a year on the Board of Aldermen.

He was re-elected in 1928 and was defeated in 1929 by Mayor Michael C. O'Neil.

HURLEY TO RUN FOR AUDITOR

State Auditor Francis X. Hurley last night made formal announcement of his candidacy for renomination on the Democratic ticket.

Auditor Hurley has been mentioned prominently as a candidate for lieutenant-governor this year and it is understood that he has been giving the second place nomination serious consideration.

He said in a statement that the work which he set out to do—that of having its proper duties and powers returned to the office of the auditor—is not completed and that he hopes to carry on his fight during another two-year term in office.

Hurley declared also that in addition to urging his own candidacy, he will work for the success of the Democratic ticket, national and State, "whatever may have been my preference of candidates before the recent convention."

Hiccoughs Stop After 14 Days

Philip F. Doherty, 37, of Franklin st., Cambridge, after suffering from hiccoughs for 14 days was reported completely recovered at Cambridge Hospital last night when the hiccoughs stopped for the first time in a fortnight.

Dr. Walter Faunce, Boston Dentist, Dies

Dr. Walter J. Faunce, one of the best known dentists in Boston, succumbed to a heart attack last evening at his home, 228 Metropolitan ave., Roslindale. He was in his usual robust health up to 10 days ago when a seemingly slight cold which he contracted suddenly developed into what was diagnosed as acute pleurisy.

Awarded Purple Heart

Edward Nowak, of Floyd st., Winthrop, has been awarded the "Purple Heart" for wounds received in action during the World War.

BOY STICKS TO BIKE FOR FUN

Although Arthur R. Vorce, 18-year-old Natick boy, has been given an automobile for his daily 40-mile trips between his home in Natick and his work in Charlestown, he will continue to use his bicycle for pleasure.

Young Vorce, who estimates that he has traveled 15,000 miles by bicycle in the past five years, so declared when he gratefully accepted the gift of a small coupe from a Boston woman.

Miss Nannie Gunnison of Westland ave., upon learning that young Vorce pedaled some 20 miles before dawn each morning to be at work at 4 a. m., offered to give the youngster her own automobile. She only drives once a week, she stated, and she is willing to forego that pleasure to help a plucky boy.

She communicated with the boy and yesterday he was given the car.

"I'll miss my morning cycle trips," he said. "But still I'll be able to use my bike when I get home in the afternoon and for trips on Sunday. My auto will be for business and my bike for pleasure."

Notables on Voting List

Pittsburgh, July 27 (US)—Allegheny County investigators said today that among those registered to vote in Homestead Borough are George Washington, Martha Washington, Amos Jones and Andy Brown.

COOL SUMMER TRAVEL
LOW SUMMER FARES

No other travel so cool, refreshing—no other fares so consistently low. Excursions to all parts of America, good every day.

Hundreds of Savings

	One Way	Round Trip
ALBANY	$5.00	$7.50
WASHINGTON	9.50	15.45
SYRACUSE	7.75	11.85
CHICAGO	20.75	31.15
LOS ANGELES	53.15	95.70

(Olympic Games Excursion)

LOW ONE WAY FARES

NEW YORK	$4.00
PORTLAND, ME.	2.50
PHILADELPHIA	6.00
ATLANTIC CITY	7.00
NIAGARA FALLS	11.00
BRIDGEPORT	3.85

Union Motor Coach Terminal
3 Providence Street
Phone Commonwealth 6700

EASTERN GREYHOUND Lines

WILSON BROTHERS, SCOLLAY SQUARE
"The Old Reliable"
Forty-four Years' Optical Experience

ORIGINAL WILSON BROS.

3.00 SPHERICAL LENSES INCLUDING FRAME
$6.00 BIFOCALS

ORIGINAL WILSON BROS.

Quick Service In Our While-You-Wait Repairing

All Cases Carefully Refracted whether you pay WILSON BROS. $3, $6, $8, $10, $12, $20 or $25. We are Manufacturing Opticians with Five Registered Optometrists on the premises who are competent to make scientific examination of your eyes when even the most complicated lenses are required. CREDIT as an added SERVICE if desired without extra charge. Artificial Human Eyes Made to Order. We believe we are doing the largest optical business in Boston. Come and see. Optometrists' and Oculists' prescriptions filled. Tell your friends.

WILSON BROTHERS' BIG JEWELRY STORE
28-30-32 SCOLLAY SQUARE is a Safe Place to Trade
ESTABLISHED 1888—OPEN SATURDAY EVENINGS

TEN THOUSAND SOULS STRUGGLING FOR HAPPINESS in a TOWER OF STEEL!

Piercing the sky with dreams of love, luxury, intrigue is the pinnacle of thrills!

From Faith Baldwin's story "Skyscraper" which appeared serially in Cosmopolitan Magazine.

SKYSCRAPER SOULS

WARREN WILLIAM
The Screen's New Idol and a Great Cast
Maureen O'SULLIVAN
Anita PAGE
Gregory RATOFF
Norman FOSTER
Verree TEASDALE
Jean HERSHOLT
George BARBIER

A METRO-GOLDWYN-MAYER-COSMOPOLITAN PRODUCTION

Into the portals of the skyscraper comes Youth, hungry for the "good things" that "life" offers. Every girl learns for herself in this whirlpool of big business intrigue, meeting temptation with the unafraid rashness of a generation that demands the caress of silks and the warmth of seductive champagne!

Directed by EDGAR SELWYN

starts FRIDAY
LOEW'S STATE
Always Cool and Comfortable
MASSACHUSETTS AVE. AT NORWAY ST.

SKYSCRAPER

By Faith Baldwin

(Concluded From Yesterday)

THEN JENNIE'S VOICE, hoarse with crying: "Did he send me any message?"

"No Jennie."

After a moment Jennie said, "That's the pay-off. Sure; that's fine!"

"Jennie, I'll see you before you go?"

"No, if you don't mind," Jennie said carefully. Then she cried out over the wire, "Lynn, you're such a darned sweet kid! I'd like to think of you—happy. That would help a lot."

"You'll write me, Jennie?"

"Sure I'll write. Good by," said Jennie.

But she wouldn't write. Lynn knew that. Farewell to Jennie . . farewell.

Tom was oblivious of everything but his work. Forty-five minutes of Cherry Blossom music was broadcast. Then it was over.

"Pretty gay crowd," said the announcer, and looked around the screen.

Tom looked, too. The room was well filled; they were dancing "Swell music," Tom agreed, tapping his foot.

"Let's get going," suggested the announcer. "Hey, what's the big idea?" he asked, in amazement.

Tom had seen Lynn. At a corner table with Dwight. Her hand lay on the table. Dwight's covered it He was leaning close, speaking to her eagerly.

She was listening. Once she spoke. Once she nodded and smiled.

"Lord!" said Tom aloud.

"Come on," urged the announcer impatiently. "Have you taken root?"

After a moment Tom stumbled after the other man out into the sleeping gardens where snow was falling and lanterns swayed in the wind.

TELLS HIS LOVE

Dwight had been saying back there in the noisy room, "But you must have known always that I loved you, Lynn. I've come to an agreement with Mrs. Dwight. She will set me free. She's abroad now; we'll run it through, routine fashion, in Paris, and I'll come back for you Or would you join me there in the late spring? We could be married in England."

She said slowly, astonished beyond measure, beyond computation ashamed of herself: "I don't love you."

"But you like me?"

This was where she nodded and smiled. She said, "I like you very much. But——"

"Don't answer now," Dwight said quickly. "I'll wait. I'll not speak of it again until you're ready. Shall we dance?"

Tom saw them rise, saw her go into Dwight's arms before he left. His duties for the evening were over. He went straight to Lynn's apartment house and was announced to Sarah. She opened the door herself

"Why, Tom!" she said, astonished

It was late. She was ready to go to bed. To rest, not to sleep. She had not slept well recently.

"I had to see you. I've just come from a road house out Yonkers way. I saw Lynn there with Dwight. He was holding her hand across the table, looking as if he could eat her up. What does this mean, Sarah?" Tom demanded.

Sarah sat down in the nearest chair. "I don't know," she admitted.

"She belongs to me," said Tom. "She knows it. What is she doing with him?"

SARAH ASKS QUESTION

Sarah asked a question in her turn. "What has happened between you? You must tell me, Tom, if I'm to help you."

He told her briefly. When he had finished he repeated, "I didn't do it. She just jumped at the conclusion. Didn't give me a chance I could produce Rawlson, of course."

"Rawlson knew?"

"Sure; he suggested it in the first place."

She asked Tom suddenly, "Do you know where Bob Rawlson lives?"

"Why, yes," he answered; "It isn't far from here. Why?"

"Go there," ordered Sarah, "now, this instant! Make him tell you to whom he has talked recently. Force him to."

Tom knew he could trust her. He left and went out to find Bob Rawlson.

Sarah went downstairs and spoke to the superintendent, who knew her intimacy with Lynn. She had she told him, an urgent message to give the younger woman. She wanted to wait in Lynn's room until she came in. Incurious, the superintendent admitted her.

She waited there through the longest hours of her life. No, not the longest; she recalled those others—she had to.

Would Lynn come in alone?

As it happened, she did not. The car drew up at the door shortly after one o'clock. They had dined late, lingered to dance and talk Tom had been in the inn from eight-thirty until a quarter past nine Sarah's apartment.

"May I come in for a moment?" Dwight asked outside the door. "You know I've never seen your place."

Lynn had her hand on the knob. "Why, it's open!" she exclaimed in astonishment. "No, of course you can't come in."

"If it's open, I must," he answered. "Suppose the place has been broken into or something?"

"But that's nonsense! Still, I'm sure I shut the door."

Sarah listened, waiting.

TURNED KNOB

Dwight turned the knob; the door swung. He stepped into the room, saying over his shoulder, "Wait out there a moment, darling." Then, "Sarah!" he said, on the heels of that betraying endearment.

"I was waiting for Lynn," Sarah told him. "I didn't expect you, too." But inevitably she had.

"I'll go," Dwight offered hastily. "I'll call you tomorrow, Lynn."

It was to Dwight that Sarah addressed herself now. "Do you remember our conversation this summer at your house?"

"Perfectly," he admitted coolly.

"Then you must recall that you gave me your word, which you have broken"

Sarah said quietly, "It doesn't matter, except to Lynn. Lynn quarrelled with Tom because ▬ thought that against her express wishes he had sold his confidential information to outsiders. That's neither here nor there. You know quite well what I'm talking about. Lynn confided in you last summer. You yourself told me so. It would have been easy for you to find and approach the person who had made the original suggestion to Tom, and to learn from him the moment when it would be wise to buy what stock you could through various investment houses and in small lots."

"Then Tom didn't——" began Lynn. Her face was colorless.

"No, Tom didn't, I'm certain of that," Sarah told her, and turned to Dwight again. "You'll deny any complicity, of course. Although it was, I suppose, my fault. I haven't forgotten that you asked me with whom Tom was intimate in the bank; or that I told you Rawlson."

"You're out of your mind!" he said. "I know Rawlson, of course, casually, as Norton's secretary. That is all."

"It doesn't matter," said Sarah again, "although I congratulate you on your sagacity. It isn't everyone who does a little business on the side, while managing to separate two young people who care for each other."

"Sarah," he asked in magnificent bewilderment, "what on earth has come over you lately? It's not like you to take to melodrama."

A MARRIED MAN

She said shortly, "Never mind that. The fact remains that you're a married man. And that both you and Lynn should know better."

"I shan't be a married man very long," Dwight informed her. "Or rather, not married to the present Mrs. Dwight." He waited a moment and then drove home. He wanted to hurt the woman sitting there facing him; wanted to hurt her so that she would cry out. "Mrs. Dwight has done me the honor to consent to a divorce," he said, "and so I have asked Lynn to marry me when my freedom is fait accompli."

"Ah!" said Sarah, very low. She turned to Lynn. "Is this true?" she asked.

"Yes, it's true, Sarah; he did ask me to marry him. But I don't understand about Bob Rawlson and Tom and—"

"That can wait. Do you love him?"

"Please, Sarah, this is embarrassing and unnecessary," Dwight said. He was no longer smiling.

Sarah took her eyes from Dwight's face. She asked, "Lynn, did you mention Bob Rawlson on that occasion?"

"No. Not by name. I said Tom had an acquaintance who'd advise him." Her face was drawn; the black arrow on her forehead was clear against her pallor. For the first time she looked at Dwight, spoke directly to him. "Why did you do it? Why did you let me think, cause me to think that Tom——?"

He answered, smiling, "My dear, didn't I tell you all's fair in love and business?"

She was silent, her lips shaking. Sarah answered for her.

"Perhaps. But it's hardly a basis for a happy marriage. You have never had the ghost of a chance to make Lynn happy, David. You've even less now. Even if she had not learned what she's learning tonight she would have married you with another man in her heart. You—" she spoke regretfully—"you couldn't make any woman happy, David, not any more. You've lost so much."

Dwight took a step toward them His eyes were no longer expressionless. "What right have you to say that?" he asked violently. "I love Lynn. I can make her happy I will make her happy. I have never," he said, "deliberately, not forgetting to stab, "cared for any woman as I do for her. She'll forget about this; I'll make her forget. I tell you I love her; I'd give her the world, if I could!"

Sarah said "I suppose so. Yet you told me that once, I remember."

"You—and David?" asked Lynn. It was the first time she had spoken Dwight's Christian name."

"Yes; I and David."

"Twenty years ago," Dwight reminded Lynn smoothly. "Remember that."

He was instantly sorry he had said it It dated him, somehow

"You were going to marry him?" asked Lynn of Sarah. "I—why didn't you tell me? I didn't know, or dream."

He said soothingly, as one speaks to a child, "Darling, you would never have known, from me. What Sarah's motive is—" He shrugged But he knew her motives. He said "Don't look at me like that. It happened so long ago; it was over so long ago. We were young and lonely and—"

She said, shaken, "Don't cry for me, Lynn. As David says, it was over long ago. If you had cared for him I would have been silent; you would never have known. But you don't care for him, Lynn; you love Tom. I had to show you how little you care for—David. If you had cared, you wouldn't have turned to me; thought first of me."

Dwight asked, after a moment, "Lynn, will you come here to me?"

She rose unsteadily and walked a few steps toward him. His hands went out to her, pleading, eager, ardent. She shrank away

She cried out, "Don't touch me; don't dare touch me!"

He looked at Lynn, but her eyes were averted. He put his hand on the doorknob. He said, "I'll come back."

No one spoke. The door opened under the pressure of his fingers Tom, racing past toward the elevators, stopped, wheeled and flung himself into the room

He said, "Oh, no, you don't! You stay here!"

There was a moment of confusion. Sarah stiffened in her chair and sighed. Lynn cried, "Tom!" incredulously. His hair was in wild disorder; his cheek was bruised his collar torn. He pushed Dwight back into the room ahead of him and slammed the door

"We'll have this out!" he said.

"You'll excuse me," Dwight commented coolly, "if I say I don't care to stay any longer."

"You'll stay!" Tom contradicted. "Look here, you. Somehow you found out that there was something going on at the bank. I don't know how; it doesn't signify. You went to Rawlson and got all the dope you needed. And you've made money on his tip. That doesn't concern me. I don't care how much jack you make or how you make it. What does concern me is Lynn. Lynn thought I'd tipped someone off and was getting my whack.

GOT IT OUT OF RAWLSTON

Well, I didn't. You did. I got it out of Rawlson." He looked with satisfaction at his knuckles. They, too, were bruised. "I'll say he worked for his money! He didn't tell me until I made him. But before you go, perhaps you'll be good enough to tell Lynn and Miss Dennet that I didn't have anything to do with this stock manipulation."

Dwight said clearly, "No, you didn't. You're too much of a fool. I'm not."

The door shut behind him

"Well!" said Tom and looked from Lynn to Sarah; they were staring at him in silence. "Well, that's that!" He felt idiotic. His fine high fervor had passed. He was let down. "I must look like the devil," he said, after a moment.

The spell that had been on Lynn's limbs relaxed and released her and she flashed into life. She sprang to her feet and ran to him, putting up her arms. "Tom, are you hurt? Did he hurt you?"

"Who? Bob? Not as much as I hurt him," Tom told her, grinning. "Hey, what are you crying for? I'm all right."

"I'm not crying; I'm laughing Yes, I am crying, but just because I'm happy." She was close in his arms now; she was saying, "Tom, please forgive me, please!"

Sarah got out of her chair and walked stiffly toward the door. She said dimly, "Everything's all right now."

But they did not hear.

Tom put Lynn in a chair and managed to occupy the same chair himself.

ASKED FORGIVENNESS

"Tom, can you ever forgive me for getting you into this mess?" she asked. "For telling David Dwight?" She said suddenly, in honest astonishment, "And I though I was such a good business woman, so close-mouthed, so loyal! But I was just a fool, because I thought I could trust him!"

Tom grinned It didn't matter Nothing mattered Lynn was his own

"We'll get married, but not tomorrow! I have to wire home and see if they'll come on for it. I think they will, Mother and Father, I mean. I couldn't be married without them," she told him.

"Then we'll wait," he agreed, "but not long. Mother and Father, that sounds pretty darned good to me. They must be swell, Lynn, or they'd never have had you. And Sarah—she's family, too. And Hank and Slim. We'll have a regular wedding party." He grinned at her. "Going to ask Dwight?"

She shook her head. "He wouldn't come," she said soberly, "even if I did; as I'd ask him, after everything."

The next morning Tom called for her, his hours, as it happened, more or less coinciding with hers. They drove uptown in the "new car."

"It runs," said Lynn, "like a dream."

"We'll go honeymooning in it."

"Tom, I can't get away."

"Neither can I," he admitted cheerfully, "but there'll be next summer—and vacations."

Sarah. It would be hard to face Sarah, she thought. Yet somehow it was not. Later, she was forced to go to Sarah's desk on business Sarah looked up. Lynn stared at her. Sarah, in black, white collar, white cuffs, her face serene

"About this report of Mr. Johnson's?" Sarah asked, and picked up a blue card with a typewritten sheet attached to it.

Listening Lynn's eyes were pulled against her will to the open door of Norton's office. Norton's small, dark typist sat there, busy. She saw no one else.

Sarah smiled faintly. "I understand Mr. Rawlson is—ill," she said, low

Lynn laughed, "And how!" she agreed

"I've been talking to Mr. Norton," said Sarah. "You needn't look so worried, Lynn. He understands everything. And Rawlson will send in his resignation."

Standing on the deck of an ocean liner, David Dwight sailed for France at midnight. He stood there coat collar upturned, alone, watching the sky line. In the skyscrapers some of the windows were still lighted, paleg old against black.

ARRIVED IN TOWN

And on Monday, Lynn said sleepily, having arrived in town very late on Sunday night, "Tom, for goodness' sake, wake up. We'll be late!"

On Monday, they made a sketchy breakfast in the little kitchenette and set off together for work. On Monday, they stopped in the street and looked up, as if somewhere beyond their craning necks there was a message for them.

Lynn said, a little awed, "It makes me feel dizzy; as dizzy as if I were looking down. Isn't it beautiful, Tom?"

"It's swell," said Tom contentedly.

"I like being a part of it," she told him. "I love it and especially your working 'way up in the tower and me working down below under the same roof."

"There's a lot of us under it, and darned luckey to be there," Tom said.

The street was black with hurrying people. The winter sky was clear and cold and blue, the sun pale golden-yellow. A plane passed overhead, casting its strange small shadow on the cool sides of the great building

"Here, get going," said Tom. He smiled into her eyes. "It's great, being alive, having our jobs, being together."

They vanished with the hundreds of others into the spaces allotted them beyond the great bronze doors.

Skyscraper. Roots embedded in earth, towers reaching to the far and azure empryean. Symbol of man's need for stability, for endurance, for progress, for aspiration. Skyscraper . . .

Copyright, 1932, by International Magazine Co., Inc.

THE END

Novel from which M-G-M made the Cosmopolitan film "Skyscraper Souls."

"BLONDIE of the FOLLIES"!

By Frances Marion

Thrilling Story of Love and the Stage

Begins in This Paper

Tomorrow

STUDIES IN THE "NOW AND THEN" OF UNDIES

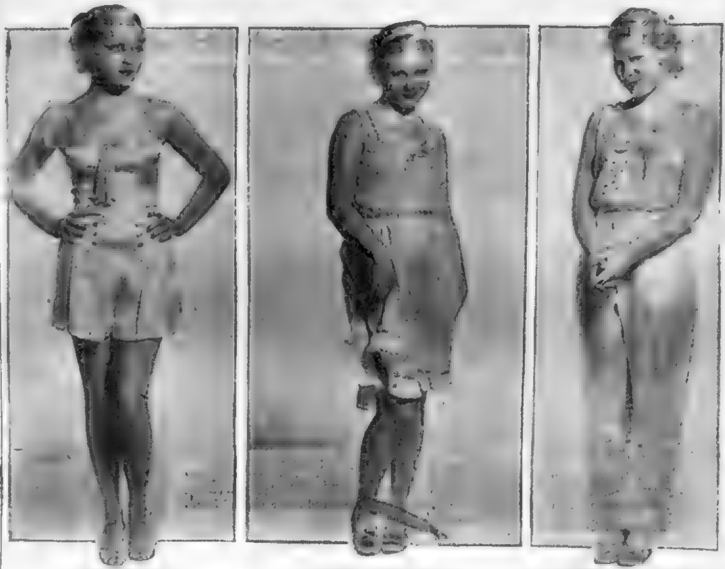

TODAY'S STYLE CURRENT SILHOUETTES THE HOOPSKIRT DAYS' STYLE

Mary Carlisle, film player, poses in three versions of "undie" styles. The style of today (left) furnishes a sharp contrast with the cotton high tops and flaring panties of the hoopskirt days. Long lace ruffles on the undies were then the vogue. Nowadays the smartly-dressed girl wears snug-fitting types of cling satin, fashioned as foundations for the slender silhouettes that are the current fashion. Miss Carlisle posed in Hollywood for this "undie" feature.

STROLLING AT NEWPORT

One of the most active of the summer residents of Newport, R. I., is Mrs. Howard C. Cushing, whose New York address is 333 East 57th st. You see her as she takes afternoon stroll at the Rhode Island resort. You'll recall Mrs. Cushing as the former Mary C. Ames, of Boston. She is one of Newport society's most attractive. (International News Photos.)

FAITHFUL CHEAT

By RUBY M. AYERS

Continued from Page 1, 2nd Sec.

never Ben's long suit, as you know. You've got the little bit mother left, of course, but that won't be much use. What will you do, Sondra?"

Sondra did not answer, but her heart began to beat in a quick, frightened way.

What could she do?

SHE HAD FRIENDS

There were friends who would take her for a time, of course Sondra thought, but one could not go on for ever sponging for hospitality; besides, when it was known that she hadn't any money, would anyone be anxious for her company? She knew they would not

Flora said abruptly. "I wish to goodness you could marry John Anderson; can't you make him get rid of his wife?"

"I'm not aware that John has any overwhelming desire to marry me," Sondra said. "Besides . . . isn't it rather a contradiction, to advise me to put my head in the noose you're so anxious to escape? Do you think I should be any happier than you are, if I married for money."

"But you like John, don't you?" Flora said amazed. "I always thought you were frightfully fond of him."

"Fond of him!" Sondra echoed "I'm fond of lots of men, but I haven't the least desire to marry any of them."

Flora sighed. "Somehow I thought it was more than that—I thought you were in love with him," she said

"In love with him —" Sondra raised her eyes and looked at her reflection in the mirror "What made you think that?" she asked slowly.

"Oh, I don't know — but when you're together, you seem so suited. I've always felt that even if you marry anybody else, John will always be the one you should have married."

HE WOULD BE FLATTERED

"I should think he would be tremendously flattered."

Flora came across to her sister

"What's the matter with us?" she said in a strangely shaken voice. "We've change so—both of us. We used to be the greatest pals—we always told each other everything—everything we hoped for and dreamed about—and we're quite changed. What's the matter with us, Sondra?"

Sondra jerked her shoulder to free it of her sister's touch

"It's life, I suppose," she said harshly "And the way we've been brought up. It's no good being mushy about it—" but it angered her because she felt the tears in her eye.

Flora turned away

"You're harder than I am," she said "And perhaps you're lucky; you won't suffer so much. Don't ever get fond of anyone, Sondra—not really fond—it's not happiness—it's just suffering all the time."

"Are you so fond of Jocelyn?" Sondra asked

"I'd die for him."

(Copyright, 1932, by Ruby M. Ayres)

Flora tells Sondra what she really thinks of Ben, in the next installment.

True to Type

SUCKER LIST RATES YOUR VALUE PER 1000

By GILBERT SELDES

IT HAS BEEN ESTABLISHED by experience that the second mail delivery in any community of more than 3000 inhabitants is practically worthless. If you will look at the next batch that comes to you, you will find that all of it is readdressed from your former residence, or perhaps from the place you lived in eight years ago. These are the appeals for funds, opportunities to subscribe to encyclopedias, magazines and private editions, handkerchiefs with your initials made in an almshouse, and all the other predestined fillers of long suffering wastebaskets.

GILBERT SELDES

1-2 Cent a Chemist

I have just discovered the huge business which makes these letters possible. What you call a sucker list is correctly called a mailing list "for the development of new markets for various industries," and the catalog alone of these lists is terrifying. There is a special section of Key-Men in Industry, and you may buy the names and addresses of 2000 Chief Chemists for $10.000, which is half a cent for each; whereas, if you want 200 Health Food Stores, you will pay $6.50, or three and one-quarter cents each. There is satisfaction in knowing that Health Food Stores are either more prosperous or more inaccessible than Malt and Hop Dealers, of whom you may buy 1700 at the rate of one-half cent.

Birth to Death

It is improbable that you are one of the 350 Coin Operating Vending Machine Dealers and Operators; but if the list fails to catch you there, you may be among the 3200 Office Supply Dealers, who can be had for $20.00, or one of the 2160 Paper Box Manufacturers at $7.50 per thousand. The list has Physicians and Hospitals, in case you are just born, and Undertakers and Cemeteries, in case you come to die, Cemeteries being a little more costly than Hospitals.

Clubs, Per Thousand

Nor is the social life of our country neglected. In fact, social distinctions are drawn in the price list with a delicacy which I find baffling. Among the items are

1720 Clubs, prominent, per M	$8.50
4600 Golf & Country Clubs, per M	8.50
1900 Clubs, Rotary, per M	7.50
2800 Clubs, Women's, per M	8.50
1190 Clubs, Y. M. C. A., per M	8.50
1020 Clubs, Kiwanis	10.00

I can see why Clubs, Prominent, should be more costly than Clubs, Rotary, but it hardly seems right to me that Clubs, Kiwanis, should cost twenty-five per cent more than Clubs, Rotary. It seems to me that a low valuation is set on 110,000 Bank Directors, at $7.50 per thousand, which is exactly what is charged for Bank Cashiers and Barbers, whereas, Bellhangers and Locksmiths come to about $9.00 a thousand. These bank people are apparently the best of the suckers, because they are rated with 300.000 Small Town Investors, while Bands and Orchestras are on a level with 80,000 Wealthy Investors, at $8.50.

Farmers Dirt Cheap

If you want to have your name costly, it is safest to be a Co-operative Retail Buying Organization and Chain Hardware Syndicate, at three and a half cents. But if you are a responsible Delicatessen Store your price goes down to less than half a cent. Perhaps it is safest to have no name at all or just be a farmer—one of two million who can be had at $7.50 per thousand and no questions asked.

Sound Sense

"You are certain," runs the announcement, "to see something that interests you in this price list." And a further notice is, "Many a sale is lost because the address of the buyer has been mislaid or has never been heard of." Unacquainted as I am with business principles, this last strikes me as being fundamentally sound, and the compiler's assertion that with Direct-By-Mail advertising "you can cover ground faster, strike harder, and move to a new sector in less time than the other fellow," sounds reasonable also, especially the part about moving from the hand to the wastebasket. But I think I like chiefly the broad universal friendliness of these lists.

Everybody Welcome

Although I do not find 68,012 Pacifists at $4.00 per thousand, and 970,309 Militarists at double the price, I discover that the list plays no favorites. It offers you 990 Headquarters of Chain Grocery Concerns and immediately thereafter 1400 Wagon Distributors. "They are ready grocery stores on wheels and can successfully rival chain stores;" and if neither the Chains nor the Wagons will cover the ground, you can buy the 2800 Commissary Stores, which last year bought over $300,000,000 worth of goods, and so be sure that your coverage is complete.

Omit the Mail

Take a final word of advice from the man who offers you 15,000 Book Lovers, Scattered, and 12,000 Book Lovers, Scientific. After a long experience he has no hesitation in declaring that "it is only necessary to concentrate upon the lists that contain the greatest possibilities . . . This is based upon a premise that must eventuate as surely as the stars must shine." With, however, a word of warning that even the most constrained are apt to wander from the true line of action." Or, perhaps, we might save a considerable amount of wear and tear by not having a second mail at all.

Copyright, 1932

---

2 HAPPIEST WAYS TO SUNDAY JOY!

Sunday JULY 31

THE "WEIRS" AND ALTON BAY

Train leaves No. Station 7.40 a.m. arrives Alton Bay 10.26 a.m. Leaves Weirs 11.35 a.m. Leaves Alton Bay 3.45 p.m. E. S. T.

$2 ROUND TRIP

OLD ORCHARD

Train leaves No. Station 8.25 a.m. arrives Old Orchard 10.58 a.m. Returning leaves Old Orchard 6.10 p.m. E. S. T.

$2.50 ROUND TRIP

SWIM! REST! PLAY!

BOSTON & MAINE R.R.

MAKE UP, URGES MISS BEATRICE FAIRFAX

Boy and Girl Have Parted for No Real Reason, and She Wants to Get Him Back

By BEATRICE FAIRFAX

DEAR MISS FAIRFAX:

For over a year I went with a certain boy, then we broke up and have seen each other only once since. It seems as if he still likes me, and I really love him, but he never comes to see me any more.

He talks as if he is coming back sometime, but sometime never comes. Do you think he wants to come back? Tell me what I should do about it. Thank you. J. G.

Dear J. G.: Sometimes young people drift apart for no real reason, or no reason that can be discovered. One or the other becomes unduly sensitive and imagines some fancied neglect. Or it's a pure case of nerves or stage-fright that makes them do unaccountable things—rush by without speaking, get "mad" for no cause at all, then weep and regret. It's a wise "lover and his lass" that can keep on an even keel during the mad glad days of courtship. Bear this in mind In the case of my young correspondent, better write him a little note and invite him to call, then stop breaking up for no good reason. Watch your step.

Wants an Introduction

DEAR MISS FAIRFAX,

There is a girl who lives on the same street with me, and I like her so much. I see her pass by quite often Would it seem bold if I spoke to her, as I don't know anyone who could introduce us? GUY.

Dear Guy—Young people who speak on the street without knowing each other lay themselves open to the charge of "picking 'em up," and really nice people don't do that. If you use your imagination and ingenuity, I'm sure you can scrape acquaintance with this young lady. Find out what church she attends and go to the young people's meeting. Someone in charge should be able to introduce you Does she belong to any organization like the "Camp Fire Girls"? You can really become acquainted properly if you use your head

Brutal Treatment at Home

DEAR MISS FAIRFAX

I'm ashamed to tell you that I'm almost twenty-one and am beaten like a dog every time my stepmother sets my father against me. I'm a drudge round the house and have never misbehaved myself. I have no girl or boy friends because my stepmother will not allow it. I've heard the neighbors talk about this, and they seem to think she is crazy—the kind of craziness that gets pleasure out of seeing something tortured. What can I do? I work and try to bear this so that God may reward me and then for no reason at all she will urge my father to beat me I have been through high school and would take any kind of work. We live in the country, where chances to work are scarce Do give me a little advice. Minnie W.

Dear Minnie: Unfortunately, there is a kind of insanity such as your stepmother seems to be suffering from. The horrible Riley case is still fresh in the public mind. The father and stepmother are now serving a two-year jail sentence for keeping a girl locked in a dark closet and beating her. Are any of your mother's relatives living? If so, write to them and offer to do the housework for room and board. If this isn't possible, state your case to the Commonwealth Attorney and have your stepmother and father bound over to keep the peace. Get the co-operation of the neighbors who know about your case. There is no reason in the world why a girl who writes me as intelligent a letter as you have, should be the victim of brutality

BEACH INFLUENCES

Chanel Shows a Bathing Suit Back

SKETCHED IN PARIS

Chanel makes this afternoon dress of red chantonel. At left it is shown without jacket and at right as it is with matching jacket and hat of the same material. The sketch shows how the costume takes on an entirely different air when worn without its jacket. Its bathing suit back immediately classes it as a country or beach dress.

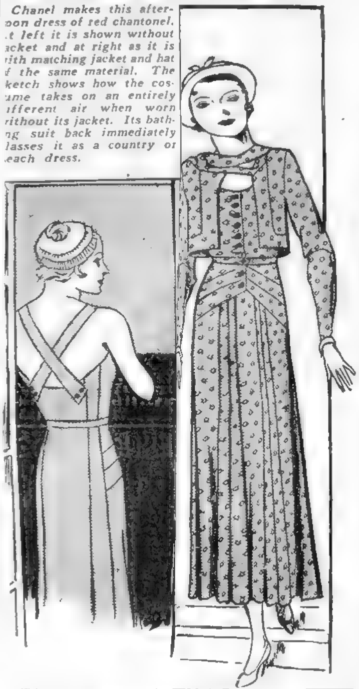

American's Daily True Story

You Can't Figure Women

"I'VE BEEN at that racket for 30 years," said Dan Halton, "and if there's one thing I've learned it's that you never can tell what a woman will do."

No one answered Halton, all sensing a story behind the remark. Halton was one of the best confidence men in America

"There was that time we made a play for young Hibbard," Halton went on. "He had just inherited a lot of dough and was throwing it around."

Halton's plan, as he explained it, was simple. It needed only a man and two women

NO ROUGH STUFF

"Ruth Collins was our front," said Halton. "She managed to meet Hibbard at a mountain summer resort. After a week or so she tells him that her niece is coming to visit her and a few days later Joyce Randolph shows up.

"Well, Ruth introduces Joyce to Hibbard and he sort of falls for her.

"Then, after a week or two, we're set. Ruth casually tells Hibbard that she and Ruth have to go into the city for a few days and that the trains are so slow and dirty that she dreads the trip. Of course, Hibbard offers to drive them in

"On the day they're to start Ruth says she has a headache and that she wants to rest for awhile. Then, later in the day, she pretends to receive a telegram saying that either she or Joyce must be in the city that night. She says she's too sick to go, but insists that Joyce go.

ALL SET

"In one way or another Ruth delays their start until it's almost dark. Then I come into the picture, but not where Hibbard can see me. He has his car filled with gas, but it's no trick at all to empty the tank until only about three gallons are in it. The idea is that they'll run out of gas on a mountain road and have to put up at some farmhouse.

"Then when they come back the next day, I'm to appear as Joyce's uncle and put it up to Hibbard man to man. He's compromised Joyce and all that and it will cost plenty to fix it. I figured on about twenty thousand

"Well, for two days they don't arrive. But we did get a letter. It was from Joyce and was addressed to Ruth. But it was intended for me, too.

"What do you think happened? Joyce and young Hibbard are married. They hadn't gone ten miles before Joyce breaks down and opens up and tells him everything. While we thought he was falling for her she was falling for him, too. Of course he forgave her and got noble and all that and asked her to marry him anyhow.

"But that isn't all. Joyce knew I was going to almost empty the gasoline tank and just before the start she had it filled up again."

(All names of characters in this story are fictitious.)

Martha Lee Favorite Recipes

Old Reliables Culled From the Cooking School

By MARTHA LEE

I'VE JUST been looking over our file book and I've picked out two recipes that we haven't published lately and yet are so good that I do want to introduce them to our new friends and to bring them again to the attention of the folks who have been following this column so long

Firstly, there's a chicken loaf that's mighty good served either hot or cold on a platter garnished with sliced tomatoes, dipped in French dressing, and lettuce hearts or watercress.

Here 'tis

CHICKEN LOAF

4 cups chopped chicken.
1 cup milk.
1 cup chicken stock.
1½ tsps. salt.
1¼ tsp. pepper.
1 small minced onion.
2 eggs, beaten.
3 cups soft bread crumbs.
6 medium tomatoes.
Lettuce or watercress.

Mix all the ingredients except the tomatoes and cress. Stir well, pour into a greased loaf pan Bake in a moderate oven, 375 F., for one hour, or until firm and slightly brown. Of course, veal or even lamb, could be substituted for the chicken, and for a small family you may wish to halve the recipes. Although, it's so good cold, that I think you won't find it too much if you make it in its full quantity

Prune bread is the other favorite that fits beautifully into the summer picnic basket or the business lunch box

PRUNE BREAD

1 cup sugar
½ tsp. salt
1 egg, beaten
2 tbsps. melted fat
1 cup chopped nut meats
1 cup drained stewed prunes, cut fine
1 cup unsifted graham flour
1 tsp. soda
1 cup thick sour milk
½ cup prune juice
¼ tsp. tartrate or phosphate baking powder or ⅓ tsp. phosphate-sulphate baking powder
1½ cups all-purpose flour

Combine the sugar, salt and beaten egg and mix well. Add the melted fat, nut meats and prunes Mix together the soda, sour milk and prune juice. Sift baking powder with white flour. Mix with graham flour. Then add the flour to the egg mixture alternately with the sour-milk mixture. Beat all together well. Turn into a medium-sized greased loaf pan and bake in a slow oven of 325 deg., F., for 1¼ to 1½ hours, or until done.

Daily Pattern of Boston American

By MARIAN MARTIN

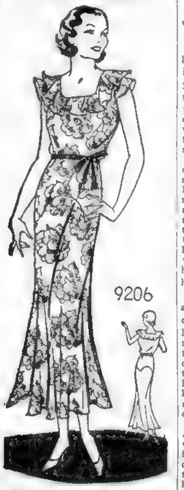

Lovely for Sheer Fabrics

PATTERN 9206

Illustrated step-by-step making instructions included with this pattern.

LARGE GAYLY printed sheer fabrics are always so attractive for summer afternoons and evenings, and reflect daintiness and feminine charm. The model sketched is ideal to carry out this theme. It has a soft ruffled neckline and capelet sleeves, a ribbon sash and pert bow. The skirt seaming is unusual and very slenderizing

Pattern 9206 may be ordered only in size 14 to 20 and 32 to 42. Size 16 requires 5¼ yards 39-inch fabric and 2 yards ribbon

To get a pattern of this model, send 15 cents (15c) in coins or stamps (coins preferred). Please write very plainly your name, address, style number and size of each pattern ordered.

Send for your copy of Marian Martin's Pattern Catalog. This features 32 pages of the most delightful current models, carefully selected for the woman who sews at home. A wide range of afternoon, evening and sports dresses, special stout models, house dresses, lingerie, pajamas and kiddies' clothes is offered. All of the styles are not only smart, but practical and can be made very inexpensively. Price of catalog, fifteen cents. Catalog and pattern together, twenty-five cents.

Address all orders to Boston Evening American Pattern Department, 232 West 18th st., New York city.

Listen, World! Thirty-five Too Old?

By ELSIE ROBINSON

Elsie Robinson

WHEN'S A MAN too old to work?

Does his usefulness cease at 35?

If you were an employer with a big position to fill, would you give it to the lively young fellow under 30 and pass up the slower, quieter fellow who has been through the mill?

There's a question that started before hard times commenced, and will still be going strong when they're through. C. E. Reeves, of Philadelphia, would like to hear your answer. Here's part of his letter:

"Relief bills and political programs aren't going to mend things for a lot of us who are up against the 'age limitations' prejudice. For years now there has been an increasing trend in big business to reject men over 35 years of age. Hundreds of thousands of men are now sitting at home in utter despair because they know that, even when prosperity does return, they will be turned down because they are 'too old.'

"What's going to happen to us? Are our homes to be broken up, our wives sent with us to the poor house, our children committed to charitable institutions? Can't something be done to regulate this cold-hearted policy on the part of big business? The government saved the slaves. The modern American man—and woman worker, too—who is over 35 is reduced to worse than slavery.

"What is responsible for this condition?"

I suspect that the cussedness of the over-thirty worker is primarily responsible for it, friend. Many of us have become powerful "sot in our ways," by the time we're 35. We don't look old or act old, but we THINK and FEEL old. And the more successful we are, the more "sot" we're apt to be—the more sure that OUR method is the only right one.

I can't speak for the man worker, but I know scores of women workers who are disqualified for this reason. They're smart, attractive, skilled workers; but you "can't tell them anything." They have acquired certain habits of thought and work which they refuse to change.

AND THE SKILFUL EMPLOYER FEELS THIS RESISTANCE IN THEM. HE SEES THE BATTLE AHEAD IF HE TRIES TO CHANGE THEIR ATTITUDE AND METHODS; AND HE PREFERS TO TRAIN A YOUNGSTER RATHER THAN ATTEMPT TO ADJUST A STUBBORN ADULT.

That's the way it looks to me; but perhaps I'm wrong.

And if you were an employer, would you, or wouldn't you, respect that "age limitation prejudice"?

(Copyright, 1932, for the Boston Evening American.)

The Marry-Go-Round

Wives—And Ex-Wives

By HELEN ROWLAND

THERE ARE certain moods in which a man is completely immune to the dangers of marriage and the wiles of women. Usually, when he doesn't need anybody to help him love himself, pity himself or amuse himself

• • •

Many a loving wife spends half her life trying to analyze a man's little traits and idiosyncrasies, and ends by being thankful if she can just memorize them.

• • •

WHAT PRICE BEAUTY

Alas, the beauty-creams I've tried in vain!
The health fads I have known to wax and wane
Have gripped the public fancy for a while—

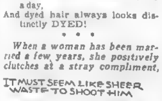

MOODS IN WHICH A MAN IS COMPLETELY IMMUNE

Then passed as lightly as a summer rain.

Of spinach I've consumed a ton or two,
And learned all fattening dishes to eschew,
And yet, withal, I am no lovelier now
Than if I'd dined each day on Irish stew!

The beauty parlors I have fondly tried
Have tempted me—but, ah, how oft they lied!
For this I found—a "facial" lasts a day,
And dyed hair always looks distinctly DYED!

• • •

When a woman has been married a few years, she positively clutches at a stray compliment,

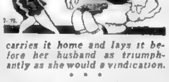

IT MUST SEEM LIKE SHEER WASTE TO SHOOT HIM

carries it home and lays it before her husband as triumphantly as she would a vindication.

• • •

When a woman recalls what a struggle she had getting her husband to the altar, it must seem like sheer, wilful waste to shoot him, when she might hand him over to some sweet young thing who has been waiting for just such a break.

• • •

A man is such a study in black-and-white that a woman can read all the popular books on psychoanalysis and behaviorism, and still be completely at sea about the human paradox whose grape fruit she sugars and whose coffee she pours every morning.

• • •

Some women would feel that a husband was being unfaithful if he looked twice at the Statue of Liberty.

(Copyright 1932, for the Boston Evening American.)

Normal Feet an Essential to Health

By DR. R. S. COPELAND

Dr. Copeland

RECENTLY I wrote about the importance of walking as a form of exercise, and there can be no question of its value, providing the health of the feet permits walking in comfort. Today I want to give you a few rules relating to the care of the feet.

Comfort in walking is possible only when the feet function normally. It is also true that to a remarkable degree the general health, is dependent upon the health of the feet.

Disturbances in the nervous system and other unpleasant disorders often are traceable to the feet

Shoes that are too small never should be worn. If a mistake must be made, it is far better to wear shoes that are too large. Shoes should be broad and give ample room for movement of the toes. They should fit snugly in the arch, to give the necessary support, and the heels should be broad and low.

If you have flat foot or weak foot, it is imperative that you wear proper footgear and do special foot exercises. These corrective exercises, most important in overcoming weakness of the muscles of the foot and leg, should be done in bare or stockinged feet

Stand with the feet separated and slowly rise as high as possible upon the balls of the feet. Hold this position a few seconds, then slowly drop to the floor, carrying the weight upon the outer borders of the feet. Repeat this exercise 20 times a day.

(Copyright, 1932, for the Boston Evening

Too Much Red Spoils Beauty of Skin

WHEN FACTORY blushes of vivid hue are placed upon a complexion that has fallen into a state of depression — crinkles round the eyes, tissues draped, cutaneous surface grey or sallow—they call attention to defects, impart an appearance of fatigue. And that's why the older gals must be cautious with the pigment. A faint, wild rose film, applied not too low, may work in the cause of rejuvenation, but it must be skillfully blended with powder a shade darker than the complexion. When the middle-aged darling tries to make herself look juvenilian, she only makes herself look older.

RUINOUS to the little Paris model is the slumped-in chest cavity. Clothes are built these days for figures that are something more than skin and bones. By deep breathing, by standing with hips back and tummy muscles tight, the chest works will come out of their slump, balloon outward as good chest works should. Arm swinging is suggested, and if there's a flat iron in each hand, success is almost sure to come.

Tomorrow's Menu

BREAKFAST
Oregon Prunes
Omelet with Tomato Sauce
Toast Marmalade
Coffee

LUNCHEON
Vegetable Salad
Wholewheat Bread
Butter
Iced Tea

DINNER
Broiled Hamburg Cakes
Creamed Carrots New Peas
Creamed Potatoes
Lettuce with Russian Dressing
Gingerbread with Foamy Sauce
Coffee

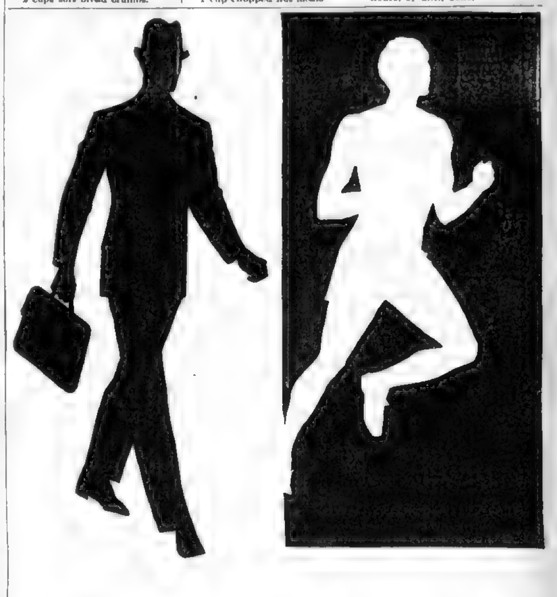

Both of them KEEP FIT

1932. OLYMPIC YEAR. The strongest, healthiest, and ablest men of many countries are meeting in California. They are in the peak of condition . . . abounding with stored-up energy.

At home, millions of others are working, golfing, swimming. *They* keep fit. Keep active. Keep well by eating wisely and heartily.

Kellogg's PEP Bran Flakes are food for active bodies. Made of whole wheat—nature's almost perfect food. Easy to digest. Full of nourishment. Enough bran to be mildly laxative.

And they're packed with the famous flavor of *Pep*. Crisp. Cooling. Delicious with milk or cream. Popular with the whole family for breakfast, lunch or supper. A delightful bedtime bite. Mothers like PEP because it is easy to serve . . . more sensible than hot, heavy foods in summer.

Get these *better bran flakes* from your grocer. Enjoy them often! Made by Kellogg in Battle Creek. *Quality guaranteed.*

BETTER BRAN FLAKES
Kellogg's
PEP
BRAN FLAKES
WHEAT

RANKIN WARNS OF BANK PLOT IN DEBT MOVE

Washington, July 27 (US)—Calling Senator Borah's proposal to barter $11,000,000,000 in war debts owed to the United States "the most astounding political development of recent months," Representative Rankin (D), of Mississippi, one of the leaders in the "no cancellation" provision in the "Hoover moratorium" resolution, today said he thought Congress "had forever put a stop to that agitation."

BURDEN TO TAXPAYERS

The debts cannot be cancelled or reduced without violation of law, Rankin said.

"The great cry in this country today is for a reduction of governmental expenses, in order to lighten the burden of the American taxpayers," Rankin said. "They now have more burdens than they can bear," and yet Senator Borah comes forward with this proposal that would unload on to the taxpayers of this country an additional burden of $11,600,000,000—or an average of about $[illegible],000,000 to each State.

AID PRIVATE LENDERS

"These international bankers have $16,000,000,000 loaned abroad. If they can succeed in inducing us to cancel our foreign debts, or the foreign debts owed to the United States, then it will strengthen those bankers' private loans abroad.

"We would then be paying the cost of both sides of the war. That $11,600,000,000 would be transferred to the backs of the people of the United States, to be collected through coming centuries through sales taxes, stamp taxes, tariffs and other nuisance taxes which these same financiers hope to have substituted, in order that the burden may rest on the shoulders of the helpless masses, and permit the escape of those most able to pay?"

$60,000,000 IN BOND DEPOSITS

New York, July 27 (AP)—More than $60,000,000 principal of real estate bonds, on which interest payments have been defaulted, have been deposited with the protective committee headed by George Roosevelt.

The committee was formed early this year as a means of giving representation to scattered holders of defaulted realty bonds who had no way of giving voice to their interest in proposed reorganizations of buildings and other properties which had gone into receivership.

A special series of reports has been submitted to the New York State Society of Certified Public Accountants which has combed the field in an intensive investigation.

Francis K. Stevens, vice-president of Brown, Wheelock, Harris & Co., Inc., recommended that in the cities or towns where realty bonds are in default a committee be appointed of five outstanding business men. With no legal or real estate connections, either by their [illegible] institutions or the Chamber of Commerce.

STEEL OUTLOOK IS IMPROVED

New York, July 27 (AP)—Though steel ingot production remains at last week's rate of 16 per cent, sentiment in the trade shows marked improvement on expectation of a seasonal recovery not later than September, Iron Age said today.

Reports of good crops and strengthening of farm products prices are sustaining factors in the raising of hopes for early business betterment, the review stated.

"Not the least of the favorable factors, from the view point of the steel industry," continued the review, "is the firmness of steel prices, which have reached more solid ground through the shipment of practically all the low priced tonnage carried over from the second quarter.

"The steel industry is not losing sight of the fact that the requirements of two important consuming groups, the automobile industry and the can manufacturers, are declining and that an increase in business must come from other sources.

"A movement is on foot to persuade the railroads to undertake the repair of upward of half a million freight cars with funds to be provided by the Reconstruction Finance Corporation. Such a program would require between 2,000,000 and 3,000,000 tons of iron and steel."

Pittsfield Seeks Bids on Bond Issue

Pittsfield will receive bids until 11 a. m. August 1 for $25,000 water extension bonds dated August 1 and payable 1933 to 1937. Bidder to name rate of interest in multiples of ¼ of 1 per cent.

Taunton awarded $90,000 5 per cent macadam pavement bonds dated June 1, 1932, and payable 1933 to 1937 to Jackson & Curtis.

Cotton Steady in New York Market

New York, July 27—A fairly steady tone prevailed in the cotton ring today. Late quotations were off 2 points. October was off 2 at 5.76; December off 2 at 5.91; January off 2 at 5.97, and May off 2 at 6.28.

RADIO REPORTING STYLE

Mike Men Here Better Than Average

By N. F. T.

Every city boasts an ever present argument going local rounds about radio reporting of news and sporting events. Whether straight to the point narrators are more popular than those who offer sidelights as dramatic salt and pepper, furnishes food for no little listener controversy.

PERSONALITY AND PEP

Down Philadelphia way for example (where this is being written) there's a more or less new voice favorite. Until the Lindbergh tragedy Bob Carter, a reporter, was not a radio [illegible]. However, he seems to have won a [illegible] place in the hearts of [illegible] eastern Pennsylvania and [illegible] New Jersey. Carter's popularity is understood on hearing his colorful manner of putting [illegible] through his air accounts of world happenings.

This seasoning of loudspeaker patterns, is what made Floyd Gibbons what he is today. Of course there are those who favor flat facts unembellished, naturally, and thank heaven, everyone is entitled to individual opinion.

* * *

WESTERN WORLD WAR

Right now in Chicago, baseball reports of the play-by-play character find two chaps named Hal Totten and Pat Flanagan being discussed comparatively by their respective followers. Hal [illegible] strictly to the ball game, and Pat often indulges in slight [illegible] on the side, such as that [illegible] gentleman who just reached [illegible] in big league fashion to [illegible] a fast foul tip with a bare left hand. Some listeners seem to think details of the kind add a great deal of romantic relief to his reports. Others, as stated, don't appreciate it at all.

* * *

All of which gives rise to an idea that Boston's Fred Hoey (WNAC-WAAB) should go big most anywhere because he injects just enough of both accuracy and aside comment. Fred could satisfy both elements, city and state, regardless.

* * *

Then there is Bill (WBZ) Williams to be considered. [illegible] might afford Fred a [illegible] for [illegible] fan mail on any [illegible]. Bill is right up to snuff [illegible] of every [illegible]. However, until two Boston stations hook into one athletic event it is difficult as well as unfair to choose between these top notchers.

PHILLY PHUNNYISMS

Artful announcing of station programs is a need in this town William Penn founded . . . That chestnut simile about being "shrewd like a Philadelphia Lawyer" might well be supplemented with "unnatural as a Philadelphia radio announcer." Such thought may provoke a rebuke or two from radio rahjahs in the "City of Brotherly Love" . . . Talk on every hand in sound circles hereabout (Philly) has to do with KYW of Chicago moving to these parts, giving NBC two outlets for Red and Blue Network features from New York . . . Ten stations are already on the air around the old town now—imagine! Howard Lannin is the most popular native son who made good as a network dance orchestra pilot and his special program with a [illegible] named Lannin taking part (in October) is a source of considerable civic radio pride . . . [illegible] of the biggest department stores maintain three of the biggest studios. Lit Brothers run WLIT, Strawbridge-Clothier own WFI and Gimbel Brothers operate WIP . . . Symphonic music standards all over the world are rated here according to comparison with classic renditions of the Philadelphia Symphony, conducted by Leopold Stowkowski . . . Local wireless wisecrack—"What's What on What?" [illegible] more days, then back to [illegible].

Bruce Norman is the name of the handsome young lyric tenor who is guest soloist with tonight's Brookline Summer Concert heard on WAAB at 8:30. A former Harvard man, he's done work in the past with NBC. Unless a local station grabs him up, which is more than a little likely, he will sing with the San Carlo Opera Co. in the fall.

Manhattan Transit Notes Are Placed

New York, July 27—Chase Harris Forbes Corp., Hayden, Stone & Co. and J. & W. Seligman & Co. have placed privately for Brooklyn-Manhattan Transit Corp. $13,500,000 6 per cent notes to be dated August 1, 1932, to mature August 1, 1934. They are secured by $5,000,000 principal of New York Rapid Transit Corp. first and refunding mortgage 6 per cent bonds, Series A, due 1968; $16,200,000 principal New York Rapid Transit Corp. refunding mortgage 6 per cent bonds, Series B, due 1968, and $1,000,000 principal Williamsburgh Power Plant Corp. general mortgage 6 per cent bonds, due 1968. A sinking fund is provided to retire $2,250,000 principal of the new notes prior to maturity.

Int. Nickel Joins Curtailment Move

New York, July 27 (AP)—International Nickel Co. has joined the curtailment movement of metals producers, announcing a reduction in output by 30 per cent effective July 30. It is understood that this contraction affects both copper and nickel.

Evening American on the Air

THE GLOBE TROTTER

of the Boston American and Hearst Metrotone News

A complete radio daily newspaper—75 minutes of news, markets, fashions, features, sports and special entertainment.

213 M.—STATION WAAB—1410 Kil.

250 M.—WORC, Worcester—1200 Kil.

7:45- 8:00 A. M.—CITY EDITION OF THE AIR
11:00-11:15 A. M.—FEATURE PERIOD
Mon., Wed., and Fri.—Martha Lee's Homemaking Class
[illegible]—Uncle Ted, Farm and Garden Talk
Thursday—Ann Arden on Fashions
Saturday—Feature Forecaster, News Flashes
12:00-12:15 P. M.—[illegible] EDITION OF THE AIR
2:45- 3:00 P. M.—EVENING STAR EDITION OF THE AIR
Stock Market Quotations; News Flashes
7:00- 7:15 P. M.—SEVEN O'CLOCK EDITION OF THE AIR
News Flashes; Features.

Ten High Spots

7:15—WNAC—Mardi Gras.
7:45—WAAB—Tito Guizar.
8:15—WBZ—Rollickers.
8:30—WAAB—Brookline concert.
9:00—WEEI—Revelers.
9:30—WNAC—Crime Club.
10:00—WEEI—Corn Cob Pipe Club.
11:00—WAAB—Charles Carlile.
11:15—WBZ—Sodero concert.
11:30—WAAB—Barlow concert.

For Those Who Dance

6:15—WAAB—Stern's Orchestra.
7:45—WAAB—Carl Moore music.
8:30—WNAC—Dictators.
9:00—WNAC—Lombardo music.
9:30—WBZ—Olsen's Orchestra.
10:30—WAAB—Isham Jones' music.
10:30—WNAC—Hamp's Orchestra.
11:15—WEEI—Rines' Orchestra.
12:00—WNAC—Duchin Orchestra.
12:30—WNAC—Arnheim's music.

Wednesday, July 27

6:00 P. M.
WAAB—Vaughn DeLeath.
WNAC—Scores; news; variety.
WBZ—Sports talk; organ.
WEEI—Evening Tattler.
WLOE—Mother Goose.

6:15 P. M.
WAAB—Stern's Orchestra.
WBZ—News.

6:30 P. M.
WAAB—Scores, William Hall.
WNAC—Big Brother.
WBZ—Dutch Band.
WEEI—News; American Legion program.
WLOE—Studio orchestra.

6:45 P. M.
WAAB—Funnyboners.
WNAC—Chandu.
WBZ—Lowell Thomas Topics.

7:00 P. M.
WAAB—American Globe Trotter.
WNAC—Sid Gary.
WBZ—Amos n' Andy.
WHDH—Privateers.

7:15 P. M.
WAAB—Big Brother.
WNAC—Mardi Gras.
WBZ—Ward Wilson.
WEEI—Richmond Minton songs.

7:30 P. M.
WAAB—Greek Progressive Association Convention.
WBZ—Stebbins Boys.
WEEI—Tune Blenders.
WHDH—Old-timers.
WLOE—Jewish hour.

7:45 P. M.
WAAB—Carl Moore music.
WNAC—Tito Guizar, tenor.
WBZ—Jones and Hare.
WEEI—Rise of the Goldbergs.

8:00 P. M.
WAAB—Gossipers.
WNAC—Henry McLemore.
WBZ—American Legion convention.
WEEI—Big Time.
WHDH—Cameo Hawaiians.

8:15 P. M.
WAAB—Dance Marathon.
WNAC—Singin' Sam.
WBZ—Rollickers.

8:30 P. M.
WAAB—Brookline summer concert.
WNAC—Dictators.
WBZ—American Legion convention.
WEEI—Goldman Band.
WHDH—Carillon concert.
WLOE—WLOE Players.

8:45 P. M.
WNAC—Stoopnagle and Bud.

Kilocycles		Meters
1410	WAAB	213
1230	WNAC	244
990	WBZ	303
590	WEEI	508
1500	WLOE	200
830	WHDH	361
920	WBSO	326

Boston Stations

WBZ—De Marco Girls.

9:00 P. M.
WNAC—Guy Lombardo music.
WBZ—Boat Club dance.
[illegible] Artz Orchestra. The Foursome male quartet, dramatic narrative with [illegible].
WEEI—Musical program.
Dance orchestra, Victor Young director; [illegible].
WLOE—Studio program.

9:30 P. M.
WNAC—Crime Club.
WBZ—Musical program.
[illegible] Orchestra, [illegible] master of ceremonies.
WEEI—Musical program.
[illegible] concert orchestra, [illegible] Men About Town Trio.
WLOE—Victor Herbert Club.

10:00 P. M.
WAAB—Scores; news.
WNAC—Music That Satisfies.
WBZ—Country Doctor.
WEEI—Corncob Pipe Club.

10:15 P. M.
WAAB—Adventures in Health.
WNAC—Dance orchestra.
WBZ—Whispering Jack Smith.

10:30 P. M.
WAAB—Isham Jones' Orchestra.
WNAC—Johnny Hamp Orchestra.
WBZ—Gold Coast Orchestra.
WEEI—Organ.

10:45 P. M.
WBZ—News.

11:00 P. M.
WAAB—Charles Carlile, tenor.
WNAC—Scores; news.
WBZ—Sport talk.
WEEI—News.

11:15 P. M.
WAAB—Ozzie Nelson music.
WNAC—Organ.
WBZ—Sodero Concert Orchestra.
WEEI—Rines' Orchestra.

11:30 P. M.
WAAB—Barlow Concert Orchestra.
WNAC—Carl Moore music.

12 MID
WNAC—Eddie Duchin music.

12:30 A. M.
WNAC—Gus Arnheim music.

GARSAUD IS OFF POWER BOARD

Washington, July 27—Strengthening of the new progressive leaning of the Federal Power Commission was seen today with the retirement, until next December at least, of Commissioner Marcel Garsaud of New Orleans.

Garsaud left for home yesterday after a conference with President Hoover which did not result in a recess appointment for the Louisianan. His friends said he was unwilling to accept one.

Garsaud's confirmation for a new term was blocked at the last session by Senator Huey Long (D) of Louisiana and Senate Progressives who charged he was friendly to the power interests. The Interstate Commerce Committee deferred reporting his nomination until December.

He will seek revenge upon Long by campaigning for Senator Broussard (D) of Louisiana, who is opposed for renomination by a Long ally, Representative John N. Overton.

Meanwhile the commission is preparing to lay down important principles, progressive in color, in its formal decision on the Alabama Power Co.'s investment in the Mitchell dam project, expected in the next few days.

Fresh Upturns in Grains Are Staged

Chicago, July 27 (AP)—Responsive to highest wheat prices at Liverpool since early in June, grain values here made fresh upturns today. The rise carried Chicago September wheat contracts to 3¼ cents above last week's inside figures. Opening ⅛-⅜ up, Chicago wheat futures subsequently reacted somewhat. Corn unchanged to ⅛ higher and afterward sagged.

Steel Scrap Prices Up 16 Cents a Ton

New York, July 27 (AP)—Due to a rise in the Chicago market, the "Iron Age" composite price of heavy melting steel scrap has risen to $6.58 a ton as compared with the recent low of $6.42. Composite prices for finished steel and pig iron are unchanged at 1.976 cents a pound and $13.76 a gross ton respectively.

$12,406,514 TO N. E. POWER

Boston, July 27 (AP)—The New England Power Association today reported for the second quarter of 1932 consolidated gross earnings of $12,406,514, a decrease of $1,175,484 or approximately 8½ per cent from the corresponding quarter of 1931.

After the payment of preferred dividends of $1,001,027, the second quarter showed a balance available for reserves and common dividends of $1,175,172, as compared with $1,749,367 in the corresponding quarter of last year.

For the six months ending June 30, 1932, the balance available for reserves and common dividends was $6,926,928 as compared with $7,736,604 in the 12 months ending June 30, 1931.

R. C. A.-Victor Plant Recalls 5000 Men

Philadelphia, July 27—R. C. A.-Victor Co. resumed operations at Camden, returning 5000 employes to work, after being closed for a week to permit inspection of buildings and equipment. Officials announced the company is preparing for fall trade demands.

Campbell Soup Co. of Camden announced that its plant, closed this month for various adjustments preparatory to increase in activity which comes with tomato season, would reopen Monday, giving employment to 4000 workers.

Standard Brands Income $4,025,682

New York, July 27 (AP)—Standard Brands, Inc., for the quarter ended June 30, reports net income of $4,025,682, equivalent to 31 cents a share on the common stock, compared with $4,406,379 or 33 cents a share for the same quarter in 1931. Net for the first six months of this year aggregated $8,043,339, equal to 61 cents a share, against $8,460,968 or 63 cents a share, in the first half of 1931.

Shoe Company Plans to Increase Output

Milwaukee, July 27—Production of the Nunn Bush & Weldon Shoe Co., of Milwaukee, is to be increased 33⅓ per cent on July 31, company reported. Schedule calls for a return to the usual 5½-day working week.

GAINS IN PREFERRED STOCKS SHARP

By B. C. FORBES

"IF PIGS CAN advance 60 per cent, maybe other things will," was observed here the other day. This column today shows that not a few preferred stocks have advanced as much in recent weeks.

Bears Miss Opportunity

In less than three weeks the average quotation for 50 representative stocks on the New York Exchange has risen no less than 25 per cent.

This shows that those who have been preaching and practicing nothing but bearishness have forfeited opportunities to realize very large and very quick profits. Regardless of nearby fluctuations, it has been manifest that many stocks had fallen to abnormally low levels and that sharp recoveries were certain sooner or later.

Foreign Investors Busy

Who have been the principal buyers of stocks since they fell to their lowest depths?

Europeans and small American investors. Also there has been quiet accumulation of high grade issues, including preferreds, during July by a number of wealthy individuals who recently reached the conclusion that favorable developments had begun to outweigh the unfavorable developments.

Substantial Recovery in Bonds

Bonds have likewise enjoyed substantial recovery. Here, too, European investors and institutions have been unostentatiously active. So have a considerable number of influential American investors. The purchases made by the Morgan-sponsored bond buying corporation have been of only moderate extent—its buying power has not been one-third exhausted.

Look at the rebound already registered by a wide variety of preferred stocks:

	Low price	This wk.	Pc. adv.		Low price	This wk.	Pc. adv.
Am Car & Fdy	16	25	56	Gimbel Bros	8	15	87
Am. Pow. & Lt. A	10	21	110	Goodyr. T. & R. 1 pf	20	36	[illegible]
Am Sugar Ref	45	75	67	Ludlum Steel	7	14	100
Am Superpower	28	40	43	Nat. Pow. & Lt	35	53	51
Am W. W. 1 pf	26	50	96	New England Pow	12	32	167
Am Woolen	15	23	53	New Haven R. R	12	25	108
Atch Top. & S. F	35	51	46	Pub. Ser. N. J. 5 pc	62	80	28
Balt. & Ohio	6	12	100	Radio Corporation A	10	25	150
Bethlehem Steel	16	28	75	Reading 1 pf	15	21	40
Bklyn. Man. Transit	31	54	74	Shell Union Oil	18	36	100
Bush Terminal	12	21	75	Skelly Oil	12	21	75
Case, J. I	30	50	67	Standard Gas 4 pc	9	17	[illegible]
Chicago & N W	5	8	60	Stand. P. & L.	20	30	50
Cities Service	10	16	60	Tidewater Assoc.	20	36	80
Cities Serv. P. & L. 7 pc.	11	24	118	Union Pacific	40	53	32
Comm. & Southern	27	37	37	United Air & Tr.	30	49	63
El. Bond & Share 6 pc.	19	28	47	United Corporation	20	28	40
El. Pow. & Lt. 7 pc	11	18	63	U. S. Steel	51	69	35
Engineers Pub. Serv.	16	24	50	Virginia Car. & Chem	20	39	95
Federal Light	30	40	33	Western Penn. El	22	43	91

(Copyright [illegible] by B. C. Forbes)

SPECTATOR *Says:*

Action of the steel board confirms the belief that there is a big drive on to put prices up. In view of this, selling short seems a risky operation at this time. Looks as though commodities were being taken in hand to provide more ammunition. Bonds have been doing this for some time.

Taylor Cheerful

Myron C. Taylor, the U. S. Steel "boss," appeared quite cheerful when he spoke to newspaper men after the meeting.

There seemed to be something about him which suggested that perhaps he and his associates were beginning to see some light, even though his words didn't indicate it . . . Payment of the regular preferred was big news at 71 Broadway, the elevator man shouting it out when he reached the ground floor . . .

Bulls who are willing to overlook actualities may get some comfort out of the Steel Corporation statement showing a net loss, not including the preferred dividend, of $20,452,000 for the June quarter this year, which compared with $13,218,000 loss in the first three months. But those who look mainly to figures will get little comfort out of the showing. It required a $73,000,000 draft on the corporation's surplus during the past 12 months to meet the operating loss suffered and the dividend distributions made.

Here and There

Even so enormous an enterprise as U. S. Steel cannot long sustain such drain, unless its directors are willing to risk serious impairment of working capital—and there certainly is no basis for believing the steel directorate would be willing to go so far.

One of the old London brokerage houses sent out a bulletin to its clients advising purchase of American securities. It closed with the curious comment that "America is turning the corner and doesn't know it" . . . On the other hand, a big and successful Paris bear crowd was selling stocks again . . . The word is around not to be short of chemical stocks.

U. S. Printing Co. Is Rehiring Workers

Cincinnati, July 27—President Arthur R. Morgan of United States Printing & Lithograph Co. states the company's business has improved the past two or three weeks and as a result most of the company's plants have increased production and rehired some former employes.

Cuba Repaying Loan

Havana, July 27—The Cuban Treasury has paid Chase National Bank $500,000, the first instalment of a $2,278,125 loan to Cuba, and $10,041, representing interest on the $500,000 instalment.

New York Curb

	High	Low	Last
Allied Mills	3⅛	3⅛	3⅛
Alum Co of Am	38	37¼	37¼
do pf	41½	41¼	41¼
Alum Gds Mnfg	8⅛	8⅛	8⅛
Alum Ltd pf	23¼	23	23¼
Am Beverage	5⅛	5⅛	5⅛
Am Cyanam B	3	3	3
Am Gas & E.	19¼	18¾	19
Am Light & T.	15⅞	15¼	15¼
Am Maracaibo	⅞	¾	
Am Superpwr	1⅞	1⅞	1¼
Am Thread pf	2½	2¼	2¼
Ark Natl Gas	1⅛	1⅛	1⅛
do A	1⅛	1	1⅛
Armstrong Cork	4¼	4¼	4¼
Assoc Gas & E A	1¼	1⅛	1¼
Atlas Corp	5⅛	5	5
Brit Amer Tob B.	14⅞	14⅞	14⅞
Buff N & EP 1 pf.	82	82	82
Cana Marconi	⅞		⅞
Carib Synd	½	½	½
Cent Pub S Md A	⅞	⅞	⅞
Cent Sta El.	¾	¾	¾
Chesebrough	72	72	72
Cities Serv	3	2⅞	3
do pf.	17½	17½	17½
Col G&E cv pf	53	53	53
Comm Edison	58½	58	58¼
Cmnwl & S war	¼	¼	
Cons Gas Balt	51	51	51
Corroon & Rey	1	1	1
Crown Cork Int A	2¾	2½	2½
Deere & Co	5⅛	5⅜	5⅛
Eisler Elec	1⅛	1⅛	1⅛
Elec B & S	7⅞	7⅝	7⅞
Elec B & S pf	28	28	28
El B & S cum pf	22	22	22
El Shrh pf ww	22	22	22
Empire G&F 8pc pf	22¼	22¼	22¼
Ford Motor Ltd	3⅛	3⅛	3⅛
Ford of Can A	6¼	6½	6½
Gen Elect Ltd	5¾	5½	5¾
Goldma Sachs vtc	1⅜	1⅜	1⅜
Gt A&P Tea nv	121	121	121
Gulf Oil	33¼	33	33¼
*Hollinger Mines	4⅞	4⅞	4⅞
Hudson Bay	1½	1½	1½
Ill Pwr & Lt pf	29	28¼	29
Ill Pwr & Lt pf	28	28	28
Indian Ter Oil B	3⅛	3⅛	3⅛
Ind Pipe Line	3⅛	3½	3½
Ins of N A	25	25	25
Internat Pet	10⅛	10	10
Leonard Oil	⅛	⅛	⅛
Lone State G	5⅛	5⅛	5⅛
Long Isld Lt pf B	49	49	49
Mid States Pet A	1	1	1
Nat Aviation	3	3	3
Nat D P of A	88	85¼	88
Nat Fuel Gas	11¾	11¼	11¾
Nat P & L pf	56	55¾	55¾
Nat Sug Rf	18	18	18
Nat Transit	7½	7½	7½
New Eng Pwr pf	29	29	29
Niag & Hud Pow	10	10	10
Niag S Md B 5 pc	4⅛	4⅛	4⅛
Niles Bem Pond	5	5	5
Parke Davis	14	13⅞	14
Penn G&E A	5	5	5
Pennroad vtc	1⅞	1⅞	1⅞
Penn Water	43	43	43
Pilot Radio A	1	⅞	⅞
Pioneer Gold	3⅛	3½	3½
Pittsb Pl Glass	13⅞	13⅞	13⅞
Radio Prod	2⅛	2	2
Richfield Oil pf	⅞		⅞
St Regis Pap	2⅞	2⅞	2⅞
Selected Indus	¾		¾
do f pd ac	36	36	36
Southn Pipe Lin	6	6	6
St Oil of Ind	2	1⅞	1⅞
St Oil of Ky	12	12	12
Syracuse W B	2¼	2¼	2¼
Teck Hughes G	3¾	3¾	3¾
Trans Lux	2	2	2
United Fdrs Corp	⅞	⅞	⅞
United Gas war	⅛	⅛	⅛
United L&P A	2⅛	2⅛	2⅛
U S Electric	⅛	⅛	⅛
Wenden Copper	1-16	1-16	1-16
Williams RC	4⅞	4⅞	4⅞

*Ex-dividend

Bank Statement

Boston balance	$12,000,000
Boston clearance	$26,000,000

GRAIN ACTION BRINGS MANY PROTESTS

By FRANK H. MELOON

Washington Cabinet order to suspend the Chicago Board of Trade has drawn a nationwide crop of protests. J. P. Maher, former financial editor of the New York American, tells us the nervousness caused has been "offset in good part by belief that the courts would prevent such action. It was most important, however, as an indication of the kind of shocks that are threatened when the presidential campaign gets underway. Washington has been anxious for higher grain prices, but the tax burden together with the governmental supervision has kept leading wheat traders from the buying side. All attempts, such as the suspension order, to club traders into submission simply undermine the entire business structure."

* * *

While the cheers were still ringing for prospective benefits to come from the Interstate Commerce Commission's O. K. of the four-system railroad merger, we ventured the suggestion that it would be the reverse of beneficial for employment. Supporting this view, President Daniel Willard of the Baltimore & Ohio, able Vermonter, points out that 80 per cent of the operating economies to be effected by the mergers would be through a reduction in the number of workers.

—Asso. Press Photo
Daniel Willard

* * *

More than two years ago, with the rise of the automotive carrier, we pointed out here that the weekly car loadings index no longer presented a true or complete picture of merchandise movement in this country. Standard Statistics in a current study arrives at the same conclusion. It says that, while the index presents a rather doleful picture for the railroad industry, the complete picture would afford more cheer. The railroad picture alone would show us back to the level of 1880, but, with automotive loadings also to be considered, it is obvious we have by no means reached such a low point.

* * *

New England Council's latest plea that outstanding organizations unite to curb town and city extravagance is definitely along the lines of advice in the column given back in 1929, and embodied in the course of an address we made at that time at a conference of Massachusetts bankers at the Boston Chamber of Commerce Building.

* * *

Traffic survey just published finds the use of automobiles greater than it was five years ago, but says nothing about the current decline, one of the main reasons for which is excessive taxation of the automobilist. Taxes are piled on taxes in a seeming topless pyramid for the car owner. This injures not only him but also the automotive industry, which some economists thought might lead us back to prosperity, as indeed it might, given a fair chance.

Top the list of taxes under various guises which the automobilist is compelled to assume, then add the burden he must bear in his further role of home-owner, etc. No wonder he staggers. Note as just one example that an automobilist in Massachusetts—fortunately only in this Commonwealth—is forced to carry $5000 "personal injury" insurance. Dynamite users get away with bond of only $1000. And sometimes a blast, as noted recently, does around $50,000 worth of alleged damage, something no automobile we ever heard of has done.

STATE ST. *Hears:*

That the market acted as though sponsors of the rise decided to see what potential sellers would do. Surprisingly enough the sellers failed to take advantage of this opportunity. Consequently, a few leader issues drifted to recognized resistance, but few of these important points gave way. The district is prone to accept this as indicating that further upside demonstrations are in prospect.

Bonds Impressive

Faced with profit taking in the rail and industrial sections it would not be surprising if bond prices faltered for a day or so. So far, however, profit taking has created little more than a ragged appearance in a market that is distinctly saying it means to go higher.

The Dow Jones average of 40 bonds has now recovered more than 47 per cent of its loss from March 10. This means that fears of banking and international insolvencies are lessened, and prevented bankruptcies result in diminished hoarding and returning confidence in the dollar's stability.

It is just possible that we are now witnessing a change in psychology which will culminate in a desire to hold good investments rather than securities whose absolute liquidity is unquestioned. A revived capital market means funds for industrial needs than cannot help but further employment.

Ticker Talk

Similarity of statements issued by U. S. Steel directors before the last common dividend and yesterday's preferred payment are causing some concern. If, as the Steel board says, a further preferred dividend depends on business conditions, the outlook is none too hopeful.

It is pretty well acknowledged throughout the "Street" that the big steel company will be hard pressed to earn anything during the early stages of revival. This is due to the tremendous over-expansion among steel makers, which resulted in productive facilities in excess of normal needs.

The best thing in the world for steel companies would be some plan to scale down capital structures. It is not in sight and it looks as though the market, aided by directors' conservatism, would be called on. More promising preferred investments apparently are available.

Odds and Ends

While no one can take anything from the oil shares for their brilliant performance, the bonds of the same group have done wonders on the upside . . . These issues, consistently recommended here around the lows, are still cheap and might be accumulated on setbacks.

Some interests say there is nothing to fear from Ottawa . . . Perhaps, but our tariffs certainly played havoc with foreign industries and retaliation did not help us . . . In fact, it costs American industrialists big money to establish foreign plants now shut down.

More, and higher, tariff walls could hardly be considered healthy under such conditions . . . Lorillard has been rather backward in the forward surge and State St. is beginning to wonder if its Boston sponsor has forgotten it . . . The chances are he has not. H. E. B.

Lead Price Advanced

New York, July 27 (AP)—American Smelting & Refining Co. today advanced the price of lead 15 points to 2.80 cents a pound.

New York Bonds

U. S. GOVERNMENT ISSUES	High	Low	Last
Liberty 1st 4¼s 32 47	101 24	101 24	101 24
Lib 4th 4¼s 33-38	102 26	102 23	102 24
Treasury 4¼s 1947-52	106 24	106.22	106.24
Treas 4s 44 54	103.20	103 8	103.20
Treas 3¾s 1946-56	101 28	101 21	101 28
Treas 3⅜s 43-47	100 12	99.31	100.12
Treas 3⅜s 40 43 June	100 3	100 1	100 3
Treas 3⅜s 41-43 Mch	100.2	100.2	100.2
Treas 3⅛s 46-49	97 14	97 3	97 14
Treas 3s 51-55	96 12	96 8	96.12
DOMESTIC CORPORATION ISSUES			
Am For Pr deb 5s 2030	32⅝	31½	32
Am T & T conv 4½s 39	100⅝	100⅜	100⅝
Am T & T 5½s 43	103¼	102¾	102⅞
Am W Wks col tr 5s 75	84	83¾	84
Atl Coast L 4s ctf 52	[illegible]	39	40
Balt & Ohio 4½s 60	26	25	25½
B & O 4½s 33	49	47½	48
Berlin Elec El 6½s 56	[illegible]	[illegible]	[illegible]
Bklyn Ed 5s E 52	102	102	102
Bklyn Man T 6s A 68	83	83	83
Bush Term Co 1st 4s 52	59	58½	58½
Can Nat 4½s 51	81½	81¼	81⅜
Can North deb 7s 40	99	99	99
Cent of Ga 5s C 59	15	15	15
Cent Ill E&G 5s 51	65	65	65
Jersey Cent 5s 87 reg	73	73	73
Chesapeake Corp 5s 47	40	39	40
Chi Gt West 4s 59	38	38	38
Chi M St P & P 5s A 75	20	19	19
Chi & N W 4¾s C 2037	18¼	18	18
Chi R I & Pac rfdg 4s 34	29	29	29
Chi R I & Pac 4½s cv 60	15	15	15
Childs Co 5s 43	17½	17½	17½
Cleve Un Term 4½s C 77	60	60	60
Consol Gr Ln 6½s 55 rcts	27½	27	27½
Con Gas N Y 4½s 45	100¾	100½	100
Del & Hud 5½s 37	80	79½	80
D & R G ref 5s 78	12½	11	12¼
Det Ed gn&ref A 5s 49	97¼	96	97
Dodge Bro cv deb 6s 40	73⅝	73¼	73⅝
Duquesne Lt 1st 4½s 67	97	96¾	96¾
Erie 1st con in 4s 95	43	42½	43
Erie RR rf&imp 5s 75	19½	19	19¼
Fisk Rub 8s 41	32	32½	32
Gen El Ger 6s 48	37¼	36¼	36
Goodyr T&R 5s 57	70	69	69½
Gt Ark Ry Can 7s 40	99	98⅞	99
Gt Nor Ry gen 5½s B 52	57	57	57
Hud & M ref 5s 57	73⅝	73⅝	73⅝
Ill Centr 4¾s 66	26	25	26¾
ICCStL&NO 4½s 63	28⅝	28	28⅝
Int R Tr 1st&ref 5s 66	48¼	47¼	47
Int Rap Tr cv 7s 32	68	67½	68
Int T & T 4½s 39 cv	30¼	28½	30¼
Int Tel & Tel 5s 55	29¼	28	29¼
KC South 1st 3s 50	57¼	57¼	57
Kreuger & T 5s 59 ww	10¼	10	10¼
Laclede Gas 5½s C 53	47	47	47
Liggett & Myers 7s 44	118¼	118¼	118¼
La & Ark 5s 69	27¾	27	27½
McCrory 5½s 41	66	65½	66
Man Ry NY cns 4s 90 1st	34	34	34
Midv Stl & Ord 5s 36	84	83¾	84
MSP & SSM 1st co 4s 38	42	41½	42
Mo K & T 5s A 62	54½	54	54½
Mo K & T 4s B 62	44½	44½	44½
Mo Pac RR rf 5s A 65	24	23¾	24
Mo Pac RR 5s F 77	23½	23	23
Mo Pac RR 5s H 80	23½	23	23
Mor & Co 1st sf 4½s 39	71	70	71
Nat Steel 5s	70	69½	70
N Orl P Serv 5s B 55	60	59½	59
NY &St L 4½s 78	21	20	21
NY Ed 5s 51	101	101	101
NY St Ry cts 4½s 62	5¼	5¼	5
NY Steam 5s 56	92¾	92	92
Niag Sh Md cv db 5½s50	46½	46	46
No Pac gen 3s 2047	58	58	58
Pac G & E 5s 42	101¼	101	101
Penn P & L 4½s 81	83½	83¼	83
Penna 4½s D 70	83	81⅝	81⅝
Penn RR gen 4½s 65	71¾	71	71½
Port Gen El 4½s 60	48	47½	48
Postal Tel & C 5s 53	24	23	23¼
Pure Oil 5½s 40	68	67½	67½
Rhine W El 6s 53	42¾	42	42
Rhine W El P 6s 52	42¾	42½	42½
Ruhr Chem 6s 48	31	31	31
St L S F Ry p l A 4s 50	9½	9½	9½
Saxon Pub Wks 7s 45	41	40½	40½
Sinc Con Oil 7s A 37	91½	91⅛	91½
So Pac 4½s 81	38	38	38
So Ry gen 4s A 56	19	18½	19
So Ry gen 6s 56	22½	22½	22½
So Ry 5s 94	67	67	67
Stand Oil NJ 5s 46	102½	102¼	102½
Texas Corp 5s 44	86½	86	86½
Th Av Ry adj inc 5s 60	25½	24½	25
Tob Prod NJ 6½s 22	91½	91	[illegible]
Un Stl Wks 6½s C 51	30	30	30
Ut Pr & Lt 5½s 47	23	22¼	23
Warner Bros Pict 6s 39	17¾	16½	17¼
Westn Md 1st 4s 52	52½	52¼	52
Wheeling Stl 4½s B 53	43	42½	42
Wheel Stl 5½s A 48	50	50	50
White Sew M 6s 36 xw	19¼	18½	19¼
White Sew M 6s 36 ww	18	17½	18
Wilson & Co 1st 6s 41	74	74	74
Yngstwn S & T 5s 78 A	60	60½	60½
FOREIGN GOV'T & MUNICIPAL			
Argentine 6s B 58	41¼	40⅝	40⅝
Argentine 6s Sept 60	43¼	40⅝	40
Australia 5s 55	73	72⅝	73
Australia 4½s 56	65⅝	65⅝	65
Berlin 6½s 50	30	29½	30
Brazil 6½s 1926-57	21½	20⅝	21
Brazil 6½s 1927-57	20	20	20
Brisbane 5s 57	81	80½	81
Brisbane 5s 58	80	80	80
Canada 4s 60	82	81½	82
Canada 5s 52	95½	95¾	95
Cuba ext 5½s 45	39¼	39	39
Denmark 4½s 62	69	68¾	69
Denmark 5s 42	87½	86½	87
Ger C Ag Bk 6s 38	44½	44½	44½
Ger C Ag Bk 6s 60 Oct.	42⅝	41½	41½
Ger C Ag Bk 6s 60 July	43	41⅝	41⅝
New So Wales 5s 57	69¾	69½	69
Prussia 6½s 51	32⅞	31⅝	[illegible]
Un King GB&I 5½s 37	104½	104	104
Un King GB 5s	71½	71¼	71½
Warsaw 7s 58	36	33½	36

IRREGULARITY IS DISPLAYED IN WALL ST.

New York, July 27—Important shares were churned about uncertainly in today's trading on the New York Stock Exchange. Firmness in the first half hour was succeeded by a mid-morning slump, followed by substantial recoveries.

U. S. Steel preferred fell off 4 points before rallying, its fluctuations reflecting the varying reception of after-the-market declaration of the regular preferred dividend yesterday and the poor earnings statement that accompanied it.

BONDS AT NEW TOPS

U. S. Government bonds pushed ahead to new highs. A half dozen of the 11 active listed issues at the best prices of the year, and the other five each within 10-32 of the year's best. Not only the low-coupon issues eligible as backing for currency under the Glass-Borah bill, but also the Treasury 3½s, 4s and 4¼s reached new peaks. Profit-taking ruled in other sections of the bond list.

Announcement was made today that electric power output last week decreased 13.1 per cent from the same week in 1931, totalling 1,433,993,000 kilowatt hours compared with 1,650,545,000 a year ago. Production was slightly above that of the preceding week, which registered a decrease of 13.9 per cent compared with the 1931 week.

Regional decreases, as reported by the National Electric Light Association, were: Atlantic seaboard, 9.8 per cent; central industrial region, 15 per cent; Pacific coast, 15.9 per cent; New England, 11.7 per cent.

VIEWS ABOUT STEEL

Quarterly dividend action and earnings statement of U. S. Steel formed the chief item of interest to Wall Street and was variously interpreted.

Some regarded maintenance of the $1.75 preferred dividend, increasing the deficit to surplus for the quarter to the record-breaking figure of $26,757,092, as indicating faith in the future.

Others interpreted the warning that future payments must be determined by improved business as foreshadowing omission at the next meeting, in view of continued low rate of operations, and lack of expectation of substantial improvement in the near term.

June railway reports continued to attract attention. New York Central, despite slashing of expenses, had net from operations of only $192,215, as reduced from $3,781,856 in the preceding June. This indicated another large deficit after fixed charges.

Pennsylvania, however, reported June net from operations of $3,179,976, as reduced from $4,639,531 in that month of last year. The initial conference on the I. C. C. approval of the four-party consolidation plan by the trunkline chiefs brought no signs of developments in the near future.

North American Co. and subsidiaries had net income of $21,377,365 for the 12 months ended June 30, equal to $2.73 a share on the common stock outstanding on that date. This compared with $26,185,040, or $3.75 a share in the previous year.

Boston Bank Stocks

	Bid	Asked
First National	24½	26½
Merchants National ..	220	235
Rockland National ...	34	38
Shawmut	22	23½
Second National	76	81

Boston Stocks

	High	Low	2:00	Chge.
Am Can	35⅞	34⅞	35⅞	+ ⅜
Am For Pwr.	3¼	3¼	3½	..
Am Sugar	20⅞	20⅞	20⅞	− ⅜
Atchison	27½	26⅞	27½	+ ⅞
Am Tel	78⅞	77⅞	78⅜	− ⅛
Am Woolen..	3⅛	3⅛	3⅛	+ ⅛
Anaconda	4⅝	4½	4½	..
Balt & Ohio..	8	7⅝	7⅞	..
Beth Steel ...	12⅜	12⅜	12⅜	+ ⅛
Bigelow-Sanf..	7½	7½	7½	−1
Bos & Albany	81½	81	81½	+ ½
Bos Elev	70¼	70¼	70¼	− ¼
B & M pr pf...	22	19½	22	+2
do pf B.....	7	7	7	+3
Brown & Co pf	5	5	5	..
Col Gas	8	7¼	8	+ ⅜
Comwith So...	2¼	2	2¼	..
Con Gas	41⅝	40⅝	41⅜	− ¼
E G&F Asso pr	45½	45½	45½	+ ½
do p pr......	57	57	57	−1½
Edison	150	148	148	−2
Employers Grp	5	5	5	+ ¼
Elec B & S....	7⅝	7⅜	7⅝	+ ⅛
Gen Elec	12⅜	12	12⅛	+ ⅛
Gen Foods ...	23½	23	23	− ⅝
Gen Motors ..	9⅛	8⅜	8⅞	− ¼
Gillette	16⅝	16¼	16⅜	+ ⅛
Goodyear	10⅞	10⅜	10⅞	+ ⅝
Int Hyd El ..	5⅝	5⅜	5⅝	+ ⅝
Int Tel	5⅜	5¼	5⅜	+ ⅜
Maine Central	5⅜	5⅜	5⅜	..
Mont Ward...	7	6¼	6⅞	+ ¼
Nat Leather...	15c	15c	15c	−5c
N E Tel......	71	70	71	+ ⅛
No American.	18½	18	18	− ⅛
North Butte..	30c	30c	30c	+3c
Nor & Wor pf	78¼	76	78¼	+2¼
Old Colony...	63⅜	63½	63⅜	− ¼
Pacific Mills..	6	6	6	−1
Packard	2¼	1⅞	2¼	+ ⅛
Penn RR.....	9⅝	9½	9⅝	− ¼
Radio Corp...	5⅜	4½	5⅜	− ⅜
Shawmut	5¼	5¼	5¼	..
Std Brands...	12¼	12⅛	12¼	+ ⅛
Stone & Web.	6½	6⅜	6½	+ ⅜
Sullivan Mach	5	5	5	+ ¼
Swift & Co...	12¼	12	12¼	+ ¼
Torrington ...	26½	26	26	−1
Un Gas Co ...	1⅛	1	1	+ ⅛
Un Aircraft..	11	10	10	−1
Un Carbide...	18⅜	18⅜	18⅜	+ ⅛
Un Corp	6	5⅜	5⅞	+ ½
Un Founders..	1	⅞	1	+1-16
United Fruit..	20⅜	19⅛	20¼	+ ¼
United Shoe..	29½	29	29½	+ ⅝
do pf	30	30	30	..
U S Steel	25⅝	24⅞	24⅞	− ⅛
Utah Metal ...	20c	20c	20c	..
Westinghse ...	20⅝	18⅞	19⅞	− ⅞

Boston Curb

Sales.		High.	Low.	Last.
500	Boston & Ely ..	5c	5c	5c
100	Castype of Am.	2½	2½	2½
200	Cons Min & Pwr	50c	50c	50c
100	Cons Copper Mi	50c	50c	50c
25	Dollar InvTrust	1¼	1¼	1¼
500	Ohio Copper ...	9c	8c	8c
50	Shattuck D Min	1¼	1¼	1¼
500	Yukon Gold ...	15c	15c	15c

Yesterday's sales 1,500,000
Week ago 600,000
Year ago 649,426

NEW YORK STOCK EXCHANGE

1932 to date 192,280,115
1931 to date 361,295,161
1930 to date 361,400,650

1932 High	1932 Low	Div. in $		Sales Complete	Open	High	Low	2:00	Net Change
			—A—						
3	⅝		AbitibiP & Pa	300	⅝	⅝	⅝	⅝	
5⅜	1⅝		Adams Ex....	200	2⅜	2⅜	2⅜	2⅜	+ ⅛
16½	4½	1.60	Affiliated Prod	200	6⅝	6⅝	6⅝	6⅝	
62½	30⅛	4.50b	Air Reduction	1600	37⅝	37⅞	36¾	37¼	− ⅝
16⅝	7¾	.50	Alaska Juneau	200	10⅜	10⅜	10⅛	10⅜	− ¼
3⅛	⅝		Allegh Corp...	400	1	1	⅞	1	+ ⅛
13	5¼		Alleghany Stl.	50	8	8	7½	7½	
87½	42½	6	Allied Ch & D	7500	50⅝	50⅝	49⅝	50⅝	+ ⅝
13⅝	4		Allis-Chalm ..	500	6¼	6¼	5⅞	6	− ⅜
18	12	2	Amerada Corp	900	18	18⅜	17¾	18⅜	+ ⅝
18½	5		Am Bk Note..	100	8½	8½	8½	8½	− ½
47	28	3	Am Bk N pf..	10	33½	33½	33½	33½	+ ½
15¼	6½	.60	Am B Sh Fdy	200	9	9	9	9	
73⅞	29⅝	5b	American Can	11300	35½	35⅝	34⅞	35⅝	+ ¼
8¾	3⅛		Am Cr & Fdy	300	6⅝	6⅝	6⅛	6¾	+ ⅝
39⅞	16	7	Am C & Fdy pf	130	23½	23½	22⅞	22⅞	−1⅛
37⅝	18	2.25b	Amer Chicle..	100	28	28	28	28	
15½	11		Am Com Alco	100	14	14	14	14	− ½
5	1		Am Encaus Til	100	1½	1½	1½	1½	
9¼	2		Amer For Pwr	200	3½	3½	3¼	3½	
38½	5		Am F Pwr pf	100	12	12	12	12	− ½
2½	1		Am H & Lea.	100	1⅝	1⅝	1⅝	1⅝	− ⅛
51⅜	25	4.20	Am Home Prd	300	31	31	30½	30½	− ½
21⅝	9	2	Amer Ice.....	1100	10	10	8	8	−2¼
68	40	6	Amer Ice pf..	100	41	41	41	41	+1
8½	2½		Am Internat..	700	4⅜	4½	4⅜	4½	
9⅛	3⅝		Amer Loco....	100	6⅞	6⅞	6⅞	6⅞	
22⅛	7½	.80	Am Mach Fdy	100	10	10	10	10	− ½
6⅝	1½		Amer Metal...	400	2⅝	2⅝	2⅝	2⅝	− ⅛
33	14	1.50	Am News Co..	10	15	15	15	15	+ ⅞
16⅞	3	1	Am Pwr & Lt	2700	5⅝	5⅝	5⅛	5⅝	+ ⅛
49⅝	10	5	A P & L 5pc pf	200	20¼	20¼	20⅛	20⅛	− ⅝
58	15¼	6	A P & L 6 pc pf	200	25⅞	26	25½	26	+1
8½	3⅛		Am R & S San	1500	4⅜	4⅜	4⅜	4⅜	− ⅛
13	3		Am Rolling M.	400	6¼	6¼	5⅝	6	− ⅛
18⅝	5⅛		Am Sm & Ref	200	8⅝	8⅝	8⅝	8⅝	− ⅜
85	22		Am Sm & R pf	200	31⅞	32	31⅞	32	
34⅞	21¾	3.50b	Amer Snuff..	100	26	26	26	26	+ ¼
103	80	6	Amer Snuff pf	20	97⅝	97½	97¼	97½	+2½
8⅜	3		Am Stl Fdry.	100	5⅜	5⅜	5⅜	5⅜	− ⅛
29¼	13	2	Am Sugar Ref.	100	21	21	21	21	− ⅛
7	2¾		Am Sumatra..	200	6	6	6	6	− ⅞
137⅝	70¼	9	Am Tel & Tel	8800	78½	78¾	77¾	78⅝	+ ¼
86¾	40½	6b	Am Tobacco...	100	58⅝	58⅝	58⅝	58⅝	− ¼
89⅝	44	6b	Amer Tob R..	3800	59⅞	59⅞	58⅜	59⅝	+ ½
25	4		Am Type Fdrs	100	6¼	6¼	6¼	6¼	+ ¼
34½	11	2	Am Wat Wks	1000	14⅝	14⅝	14¼	14⅝	
5⅝	1⅝		Am Woolen...	200	3	3	3	3	
30⅞	15¼		Am Woolen pf	100	22½	22½	22½	22½	− ½
12⅜	3		Anaconda Cop.	1400	4½	4½	4⅜	4⅜	− ⅛
9	3		Anacon W & C	100	4¼	4¼	4¼	4¼	− ½
17½	5¼	1.20	Anchor C Corp	100	7⅞	7⅞	7⅞	7⅞	+ ⅛
12	7	1	Archer D Mid	100	10⅜	10⅜	10⅜	10⅜	+ ⅜
45	24	7	Armour Del pf	100	42½	42½	42½	42½	+ ⅜
2	⅝		Armour of Ill A	100	1½	1½	1½	1½	
2⅝	⅝		Asso App Ind.	200	1	1	1	1	+ ¼
94	17⅞		Atch T & S F.	4300	26⅝	27¼	26¼	27¼	⅝ ½
86	35	5	Atch T&SF pf	100	50	50	50	50	
41½	9¾		Atl Coast Line	1500	14	15	14	15	+1
16¼	8⅝	1	Atlantic Ref..	3300	15⅛	15¼	14⅞	15¼	+ ⅛
25½	7½	1	Atlas Powder.	200	8½	9	8½	9	
151⅝	28⅞	4d	Auburn Auto.	7200	54	54⅜	53	54½	+ ⅜
3½	1⅛		Aviation Del..	200	2⅝	2⅝	2⅝	2⅝	− ⅛
			—B—						
8½	2		Baldwin Loco.	300	4½	4½	4½	4½	+ ⅛
28½	8		Bald Loco pf.	10	14	14	14	14	
21⅝	3¾		Balt & Ohio..	1600	7⅞	7⅞	7⅝	7¾	+ ⅛
41½	6		Balt & Ohio pf	200	11⅜	11⅜	11½	11½	− ⅜
24½	9½	2	Bang & Aroos.	100	17½	17½	17½	17½	+ ¼
5⅛	3⅜		Barnsdall Co .	100	5	5	5	5	− ⅝
59	36	7	Bayuk Br pf.	10	36	36	36	36	
43½	16½	2	Beatrice Cr...	400	18½	18½	18½	18½	− ½
18⅝	4½		Bendix Avia..	100	6¼	6¼	6¼	6¼	+ ⅛
24⅞	5¾		Best & Co...	1200	8½	8½	8⅜	8½	
24⅝	7¼		Bethlehem Stl	3800	12⅛	12¼	11⅝	12⅛	
74	16¼	7	Beth Stl 7pc pf	400	26½	26⅜	26½	26⅜	− ¼
8⅜	3⅝		Blaw Knox....	100	5	5	5	5	+ ⅜
22¼	4⅛		Bohn Alum...	300	8	8	7⅞	8	− ¼
43½	20	2	Borden Co....	2400	25⅝	26	25⅝	25⅝	+ ½
12⅜	3⅜		Borg Warner.	100	4⅜	4⅜	4⅜	4⅜	− ¼
14½	4		Bos & Me RR	200	5⅛	6	5½	6	+1
50¼	11⅛		Bklyn Manhat	1600	21¼	21¼	21	21¼	− ⅜
78⅜	31½	6	Bklyn Man pf	100	52½	52½	52½	52½	− ⅜
10¼	2⅞		Bklyn Queens	300	3¼	3¼	3¼	3¼	−1½
69½	46	5	Bklyn Un Gas	100	59	59	59	59	+ ¼
2	½		Brunswick Ter	200	1	1	1	1	
2⅜	½		Budd Mfg.....	100	⅞	⅞	⅞	⅞	
4½	⅝		Budd Wheel...	100	1½	1½	1½	1½	+ ⅛
13	6¼	.80	Burro A Mach	100	8	8	7⅞	7⅞	
85	12¼	7	Bush T B pf.	20	21	21	21	21	
⅞	½		Butte & Sup..	100	⅝	⅝	⅝	⅝	+ ⅛
19	7		Byers (AM) Co	1400	10½	10½	10½	10½	− ¼
			—C—						
11⅞	4¼		Calif Packing	100	7	7	7	7	+ ⅛
13½	6	1.20	Can D Gin Ale	100	11¼	11¼	10⅞	10⅞	− ⅜
20⅝	7⅛	1.25	Canadian Pac.	2300	12⅝	12⅝	12¼	12¼	− ½
6⅛	2⅛		Cap Admin....	100	4	4	4	4	− ⅛
30	19		Cap Admin pf	100	21	21	21	21	+ ⅞
43⅛	16¾		Case Thr Mch	6100	27½	28	27⅜	28	+ ⅝
75	30	7	Case Threst pf	30	49	49	49	49	
15	4⅛		Caterpillar T.	200	7	7	7	7	+ ⅜
16⅞	7⅝	1.50	Cent Aguir A	100	15⅜	15⅜	15⅜	15⅜	− ⅝
6¼	2⅜		Cent Rib Mills	100	5¼	5¼	5¼	5¼	
15	3½		Cerro De Pas	300	6¼	6¼	6	6	− ½
20⅝	4⅝	2	Chesap Corp.	100	7⅛	7⅛	7⅛	7⅛	− ⅜
31½	9⅜	2.50	Chesap & O..	3100	12⅝	13	12⅝	13	+ ¼
4¾	1¼		Chicago Gt W	200	2¼	2¼	2¼	2¼	
15½	2½		Chi Gt West pf	100	5½	5½	5½	5½	− ½
3¼	⅝		Chi M & St P.	100	1⅜	1⅜	1⅜	1⅜	
12⅝	2		Chi & Northw	200	3⅜	3⅜	3⅜	3⅜	
16⅝	1½		Chi R I & Pac	400	3⅜	4	3⅜	3⅜	+ ¼
24½	2		C RI&P 6pc pf	100	6¼	6¼	6¼	6¼	+ ¼
27½	4¼		C RI&P 7pc pf	100	6⅜	6⅜	6⅜	6⅜	− ¼
15⅝	5	1	Chrysler Mot..	3400	7⅞	8	7⅜	8	
28½	11⅛	3.50	City Ice & F	300	14	14	14	14	
68	50	6.50	City Ice & F pf	10	50	50	50	50	−1½
2¼	¼		City Stores...	100	⅝	⅝	⅝	⅝	
120	74⅛	7.25b	Coca-Cola	2800	80⅛	80¼	78½	78½	−1⅝
31½	11	1	Colgate Palm.	400	12½	12½	12¼	12¼	− ¼
41⅞	13½	2	Col Carbon...	900	20⅜	20⅜	20¼	20¼	− ⅜
16⅛	5⅜	1h	Col Gas & El.	700	7½	7⅝	7¼	7½	− ⅜
11	3⅝	.50	Comm Credit..	400	5	5	5	5	
26⅛	11⅜	3	Comm Cr A...	100	15⅛	15⅛	15⅛	15⅛	+ ⅛
27⅞	10⅞	2	Com'l Inv Tr.	900	16½	16½	16¼	16½	+ ¼
10¼	3½	.60	Com Solvents.	800	7	7	6¾	8	
4⅛	1⅜	.30	Com'with & So	6400	2⅛	2¼	2⅛	2⅛	− ⅛
68½	27⅝	6	Comm & So pf	1100	37⅜	39½	37⅜	39½	+2½
11	6½	1	Congoleum ..	3700	8½	9⅛	8½	9⅛	+ ⅞
11⅜	2⅜		Cons F Ind pf	100	4⅛	4⅛	4⅛	4⅛	− ⅛
68⅜	31⅞	4	Conso Gas....	4700	41¼	41⅜	40⅝	41⅛	+ ¼
95	72½	5	Consol Gas pf	200	88	88	88	88	−2
10⅝	5	1	Consol Laund.	100	5⅝	5⅝	5⅝	5⅝	
7⅛	4		Consol Oil....	7500	7½	7½	7⅛	7¼	− ⅜
⅝	¼		Consol Tex....	200	⅜	⅜	⅜	⅜	+ ⅛
7	2⅞		Cont Bak A..	100	4	4	4	4	
1	½		Cont Bak B..	100	⅜	⅜	⅜	⅜	+ ⅛
47⅜	24⅝	6	Cont B pf....	100	33	33	33	33	− ⅜
41	17⅝	2	Conti Can....	400	23½	23½	23¼	23½	+ ¼
25¼	6⅜	1.20	Cont Insur....	100	11⅝	11⅝	11⅝	11⅝	− ⅛
1⅜	⅝		Cont Motors..	100	⅝	⅝	⅝	⅝	
7	3⅝		Continental O.	3800	6	6	5⅝	5⅝	− ⅜
⅜	⅛		Cont Shares...	200	⅜	⅜	⅜	⅜	
47⅜	24⅜	3	Corn Products	2800	32⅛	32⅛	32	32	− ⅜
128½	99½	7	Corn Prod pf.	70	114⅝	115	114⅝	115	+ ½
23	13½	2.25b	Crm of Wheat	100	17⅜	17⅜	17⅜	17⅜	+ ⅜
4⅜	1½		Coty Inc......	100	1⅝	2⅜	2⅜	2⅜	+ ⅛
15⅞	7⅜	1.20	Crown C& Seal	100	9½	9½	9½	[illegible]	− ½
23⅛	6		Crucible Steel.	100	10	10	10	10	−1
11	3½		Cub A Sug pf.	10	11⅜	11⅜	11⅜	11⅜	+1
35½	20	2.50	Cudahy Pack.	200	28	28	28	28	
2⅜	⅞		Curtiss Wright	2000	1	1	1	1	
3⅜	1½		Curtiss Wgt A	200	2	2	2	2	
			—D—						
5¼	1		Davison Chem	700	2½	2⅝	2½	2⅝	+ ⅛
15¼	6¼	.40	Deere & Co pf	200	7⅛	7⅛	7⅛	7⅛	+ ⅛
89½	32	9	Delaware & H	300	45¼	45¼	44	44	−3
28⅝	8½		Del Lack & W	1700	12⅜	13⅜	12⅜	13⅜	+ ½
15⅞	12	1	Diamond Mat.	1700	15¼	15⅛	15⅛	15⅛	+ ⅛
11⅝	7½	1	Dome Mines..	200	10½	10½	10½	10½	− ¼
57	23	4	Drug Inc......	2400	31⅜	31⅞	31	31	− ½
59⅜	22	3	Dupont DeN.	3400	24⅝	24⅜	24⅜	24⅜	− ⅛
			—E—						
5⅛	1		East Roll M.	100	1⅝	1⅝	1⅝	1⅝	− ⅛
87⅞	35¼	5	Eastman Kod.	1900	39⅜	39⅜	39¼	39⅜	− ½
32⅜	8½	1.20	Elec Auto Lgt	900	12	12	11⅝	12	
2½	½		Electric Boat..	100	1⅛	1⅛	1⅛	1⅛	+ ⅛
4	⅞		Elec & Mus...	100	1⅝	1⅝	1⅝	1⅝	+ ⅛
15⅜	2⅜		Elec Pow & Lt	600	4	4	3⅝	4	
64	10⅜	7	El Pw & Lt pf	400	16½	16½	15⅞	15⅞	− ⅞
33¼	12⅜	3	Elec Stor Bat	200	20¼	20½	20¼	20¼	−2⅜
36⅛	16	3	Endicott John	200	23½	23½	23½	23½	+ ¼
57	18	5.50	Eng P S pf ww	100	25⅜	25⅜	25⅜	25⅜	+1
19	12	1.50	Equit Office..	200	12	12	12	12	
13½	2⅝		Erie RR 1 pf.	200	4⅜	4⅜	4⅜	4⅜	− ⅛
9½	2		Erie RR 2 pf.	100	3½	3½	3½	3½	− ⅛
			—F—						
14	6½	.60	Fed Dept Strs	100	9⅛	9⅛	9⅛	9⅛	+ ⅛
10⅜	3		Fed Water S.	200	3⅞	3⅞	3⅞	3⅞	− ⅛
27⅜	6	1.20	Fidelity-Ph F I.	200	10¼	10⅜	10¼	10⅜	+ ½
59⅛	45		F'stone T&R pf	300	50	50	50	50	
53	35	2.50	First Nat St..	2000	42½	42½	42	42	− ¼
⅜	⅛		Fisk Rubber..	300	¼	¼	¼	¼	
12	3		Foster Wheel.	200	7¼	7¼	7¼	7¼	− ½
4½	1		Foundation C.	200	2½	2½	2½	2½	
21½	10¼	1.15	Fourth Nat In	900	15	15	14⅜	14⅜	− ½
5⅜	1		Fox Film A..	400	1⅞	1⅞	1⅜	1⅜	− ⅛
19½	10	2	Freeport Tex.	1000	16	16	16	16	− ⅛
			—G—						
17⅛	5⅜		Gamewell & Co	30	9	9	9	9	
3⅝	½		Gen Am Inv..	400	1¼	1¼	1¼	1¼	
61	26		Gen A Inv pf.	100	43	43	43	43	+3
35⅜	9½	1	Gen Am Tk Cr	700	13⅛	13⅛	12½	12½	− ⅜
15½	4⅜	1	Gen Asphalt..	300	8½	8½	8½	8½	− ¼
105⅜	90	8	Gen Bak pf...	40	95	95	95	95	+5
3⅝	½		Gen Bronze...	200	1½	1½	1½	1½	
38⅛	20	4	General Cigars	100	28	28	28	28	
26⅛	8½	.40	Gen Electric..	5500	12¼	12¼	11⅝	11⅝	− ¼
11¼	10⅛	.60	Gen Elec spec	200	11	11	11	11	
40½	19⅝	2	General Foods.	4200	23	23⅝	22⅞	23	− ⅝
37	28	3	General Mills.	200	34⅜	34⅜	34½	34⅜	+ ¼
88	76	6	Gen Mills pf..	200	83	83	83	83	+ ¼
24⅝	7⅜	1	Gen Motors...	2700	9	9	8⅞	9	
87¼	56¼	5	Gen Mot 5pc pf	200	64	64	63½	63½	−1
14	4¼		Gen Print Ink	10	4	4	4	4	
24¼	10⅜	1	Gillette S Raz	1500	16½	16⅝	16⅛	16⅛	− ⅛
68½	45	5	Gillette pf.....	100	60½	60½	60½	60½	+ ½
31	8		Gimbel Bro pf	100	14	14	14	14	−1¼
19⅝	8¼	1.60	Gold Dust.....	4500	13⅞	13⅞	13⅛	13⅛	− ⅛
5⅝	2¼		Goodrich Rub.	400	3⅜	3⅜	3⅜	3⅜	+ ⅛
17	7		Goodrich pf...	100	11	11	11	11	+ ½
18⅜	5½		Goodyr T & R	1200	10⅜	11	10½	11	+ ⅜
61	19⅜		Goodyr T&R pf	200	35⅛	36	35⅛	36	+1
18⅛	7⅛		Gotham S Hos	700	15⅛	16	15½	16	+1⅛
1	⅜		Gould Coup A	100	⅝	⅝	⅝	⅝	
7⅜	2⅜		Granby Copper	100	3½	3½	3½	3½	
9⅜	3½		Grand Union.	100	5	5	5	5	− ⅜
35¼	22	3	Grand Un pf..	100	28	28	28	28	+1
30¼	14½	1	Grant Co.....	100	17⅜	17⅜	17⅜	17⅜	+ ⅛
25	5½		Gt North pf .	200	8⅝	8⅝	8⅝	8⅝	− ¼
80	48	7	Gt W Sugar pf.	90	70	70	67	70	+3
			—H—						
70	33	7	Hanna Co 1 pf	20	40	40	40	40	
83	43½	6	Hershey Choc.	300	49⅜	50	49½	49⅜	− ¼
83	57	5b	Hershey Ch pf	200	70	70	70	70	
11⅞	7⅜	1	Holland Furn.	100	8	8	8	8	+ ¼
24⅜	8⅜		Houston Oil...	100	13⅜	13⅜	13⅛	13⅜	
11⅜	2⅞		Hudson Motor	100	5⅜	5⅜	5⅜	5⅜	− ⅛
5⅜	1½		Hupp Motors.	100	2⅜	2⅜	2⅜	2⅜	− ⅛
			—I—						
18¼	3⅜		Illinois Cent..	100	7½	7½	7½	7½	
38⅜	7⅛	2	Indust Rayon	100	23½	13½	13½	13½	− ⅜
39½	14⅜	3	Ingersoll Rand	100	21⅛	21⅛	21⅛	21⅛	+ ¼
4⅛	⅜		InspirationCop	100	1⅜	1⅜	1⅜	1⅜	
8¼	3¼	.62	Insur Shares..	100	3½	3½	3½	3½	
14⅜	2⅛		Interbgh R Tr	100	5⅜	5⅜	5½	5⅜	− ⅛
⅞	⅛		Intercont Rub	100	⅞	⅞	⅞	⅞	
117	52½	6d	Inter Bus Mch	100	67⅛	67⅛	67⅛	67⅛	− ⅜
5½	1¼	.20	Inter Carr Ltd	100	2¼	2¼	2¼	2¼	− ¼
18⅜	3⅝		Inter Cement	100	8⅝	8⅝	8⅝	8⅝	+ ⅛
29⅜	10⅜	1.80	Inter Harvester	200	14⅞	14⅞	14⅜	14⅞	− ⅛
108	68⅜	7	Inter Harv pf	100	75	75	75	75	
11⅝	2⅝		Inter Hydro El	1200	5⅜	5⅜	5⅜	5⅜	+ ⅜
4	⅞		Inter Mer Mar	100	1¼	1¼	1¼	1¼	− ⅛
9¼	3⅜		Inter Nick Ltd	500	5⅜	5⅜	5½	5⅜	
2½	½		Inter Paper A	100	⅞	⅞	⅞	⅞	− ⅛
11	2		Inter Pap pf n	100	3¼	3¼	3¼	3¼	+ ¼
24⅜	7½		Internat Silver	200	13½	13½	13½	13½	
12¼	2⅜		Int Tel & Tel.	600	5⅜	5⅜	5⅜	5⅜	
			—J—						
84	30	4	Jones & Lg pf	40	37⅜	38¼	37⅛	37⅜	−2½
25½	10		Johns Manv..	200	12⅜	12½	12	12⅜	
99⅜	45	7	Johns Manv pf	70	53⅜	53⅜	53	53⅜	+2¼
			—K—						
9⅞	4⅜		Kayser (J)...	100	5	5	5	5	
2⅞	½		Kelly Sp'field.	100	1⅛	1⅛	1⅛	1⅛	
4¼	1		Kelsey Wheel.	100	1¼	1¼	1¼	1¼	+ ⅛
10⅜	2⅜		Kelvinator Co	200	4	4	4	4	+ ⅛
13	4⅞		Kennecott Cop	500	6⅜	6⅜	6⅜	6⅜	
19½	10	1.25	Kimberly Clk.	100	11	11	11	11	+1
19	6⅜	1	Kresge (SS)..	1000	8½	8½	8½	8½	− ⅛
18⅛	10	1	Krog G & Bak	100	13⅜	13⅜	13¼	13⅜	
9⅛	⅛		Kreuger & Toll	100	⅛	⅛	⅛	⅛	
			—L—						
56⅛	25	5b	Lambert & Co	200	33⅜	33⅜	33⅜	33⅜	+ ⅛
46⅝	30½	2.40	Lehman.......	100	35⅛	35⅛	35⅛	35⅛	−1⅛
18	5		Lehigh Valley.	400	8½	8½	7½	7½	−1
3½	1		Leh Val Coal.	300	1½	1½	1½	1½	
24¼	6	2	Lehn & Fink..	100	14	14	14	14	− ½
59⅛	32¼	5b	Lig & Myers..	100	48¼	48¼	48	48	−1
61⅜	34⅛	5b	Lig & Myers B	1200	49	49	48½	49	
118½	100	7	Lig & Myer pf	100	115	115	115	115	
22	9	1	Liquid Carb...	100	12⅜	12⅜	12⅜	12⅜	− ⅜
34	13⅛	4b	Loew's Corp..	1300	20	20	19½	20	− ⅛
4⅜	1⅜		Loft Candy...	100	2½	2½	2½	2½	
36⅜	16½	2	Loose Wiles B	200	20⅞	20⅞	20⅞	20⅞	− ⅛
16⅝	9	1.20	Lorillard Tob.	200	13⅜	14⅛	13⅜	13⅜	− ⅜
23⅜	8½	1.75	Louis G & El A	100	15	15	15	15	+ ½
32⅜	7⅛		L'ville & Nash	100	13	13¼	13	13¼	+ ¼
			—M—						
18⅛	10	1	Mack U Truck	100	15	15	15	15	+ ¼
60½	17	2	Macy (RH) Co	900	25½	26¼	25½	25½	− ⅜
46⅜	23	7	Man'tan Guar.	10	26	26	26	26	−2
20⅜	4		Man'tan M G.	100	8⅛	8⅛	8⅛	8⅛	− ⅛
12¼	6½	8b	Marine Mid...	100	7⅛	7⅛	7⅛	7⅛	+ ⅛
11⅛	5⅜	1	Marlin Rockwl	100	6½	6½	6½	6½	
13½	3		[illegible] Field	100	4	4	4	4	+ ⅛
20	9½	1	May Dpt Strs.	400	12⅜	12⅜	12⅜	12⅜	+ ⅜
3	1		Maytag Co....	100	1⅜	1⅜	1⅜	1⅜	+ ⅜
8¼	3		M'tag Co pf ww	100	3⅜	3⅜	3⅜	3⅜	− ¼
62	20	5	McCrory Str pf	60	30	34	30	34	+4
18⅜	13	1.50	McIntyre Porc	100	17⅜	17⅜	17⅜	17⅜	
62¼	28	4	McK'port T Pl	100	34⅜	35	34½	34⅜	+ ⅛
5½	1⅛		McKesson & R	100	2⅛	2⅛	2⅛	2⅛	
23	3¼		McKess & R pf	100	5½	5½	5¼	5½	− ¼
4	⅝		McLellan Strs	100	1⅛	1⅛	1⅛	1⅛	− ⅛
6½	3⅜		Mid-Cont Pet.	2300	6¼	6⅛	6	6⅛	− ¼
10	2		Midland Prod.	100	4⅛	4⅛	4⅛	4⅛	− ¼
3¼	⅞		MinnStP&SSM	100	2¼	2¼	2¼	2¼	
7⅜	1¼		Missouri K Tx	200	3⅜	3⅜	3⅜	3⅜	− ⅛
21⅞	3¼		Miss K Tex pf	100	8	8	8	8	+ ½
11	1½		Missouri Pac..	100	2⅛	2⅜	2¼	2⅜	
26	2½		Miss Pac pf...	100	5⅜	5⅜	5⅜	5⅜	+ ¼
11¼	3½		Montgom Wd.	700	6⅝	6⅝	6⅝	6⅝	
			—N—						
19⅛	8	1	Nash Motors..	200	10¼	10⅜	10¼	10¼	
46⅞	20¼	2.80	Nat Biscuit...	800	29	29	28½	28½	− ⅜
14⅜	6½		Nat Cash Reg	100	8	8	8	8	− ⅜
31⅜	14⅜	2.60	Nat Dairy Pro	700	18⅛	18⅛	17⅝	17⅝	− ⅛
24½	13	2	Nat Distillers .	200	20⅜	20⅜	20⅜	20⅜	+ ⅛
125	87	7	Nat Lead pf A	100	93	93	92	92	
16⅜	6⅜	1	Nat Pw & Lgt	400	9¼	9¼	9	9	
⅝	⅛		Nat Ry M 2 pf	100	¼	¼	¼	¼	
23½	13½	1	Nat Steel..	200	15	15	15	15	
10	3½	.60	National Tea.	100	6½	6⅜	6½	6⅜	
5½	1½		Neisner Bros..	200	3	3¼	3	3¼	+ ¼
4⅞	1⅜		Newton Steel..	100	2⅞	2⅞	2⅞	2⅞	
36⅜	8⅜		N Y Central..	6800	13⅜	13⅜	13½	13½	− ⅛
15⅝	1½		NY Chi & St L	100	3½	3½	3½	3½	− ½
31⅜	6		NY NH & H..	500	9½	9⅝	9	9	− ⅜
8⅜	3⅜		NY Ont & W.	100	6⅛	6⅞	6⅞	6⅞	+ ⅛
64⅜	20	7	NY Sh Bldg pf	10	24⅜	24⅜	24⅜	24⅜	− ¼
17⅞	10⅜	.50	Noranda Mines	100	14⅞	14⅞	14⅞	14⅞	
2⅛	½		Norfolk South	100	⅜	⅜	⅜	⅜	
135	57	8	Norf & West.	100	69¼	69¼	69¼	69¼	+ ¼
40	13⅜		No American.	2500	18⅜	18⅜	18	18	− ⅛
47⅜	25⅛	3	North Am pf.	100	37¼	37¼	37¼	37¼	+ ⅜
4⅛	1¼		No Am Avia.	100	2¼	2¼	2¼	2¼	
23¼	5⅛		Nor Pacific...	300	11¼	11¼	10⅜	10⅜	
			—O—						
8⅝	5	.20	Ohio Oil......	1200	8⅜	8⅜	8⅛	8⅛	− ½
2	½		Oliver Farm...	100	⅞	⅞	⅞	⅞	+ ¼
4⅜	1½		Omnibus Corp	100	2	2	2	2	
14¼	3¼		Orph Circ pf.	200	5⅝	5⅝	5½	5½	
22½	9	1.50	Otis Elevator.	200	11⅜	11⅜	11⅜	11⅜	− ⅛
			—P—						
37	16⅜	2	Pac G & Elec.	900	22	22	21⅜	22	
41⅜	20⅜	3	Pac Lt & Trac	800	30¼	[illegible]	30¼	30¼	+ ⅛
104⅜	56	7	Pacific T & T.	10	66	66	66	66	− ½
109	85½	6	Pac T & T pf.	10	91¼	91⅛	91¼	91⅛	− ⅜
8¼	1⅛		Packard Mot..	1200	2	2⅛	2	2	− ⅛
10	7⅛	1	Pan Am Pet B	100	10	10	10	10	
1⅛	½		Panhand P & R	100	⅝	⅝	⅝	⅝	
11½	1½		Param't Publix	3000	2⅛	2⅜	2⅛	2⅛	
1⅛	⅝		Park U C Min	200	⅝	⅝	⅝	⅝	
34½	13	2.40	Penney.......	900	16½	16⅝	16⅜	16⅝	− ⅛
91	60	6	Penney pf.....	100	79	79	79	79	+4
1½	½		Penn Dix Cem	200	1⅛	1⅛	1⅛	1⅛	− ⅛
23⅜	6½		Penn R R....	800	9½	9⅝	9½	9⅝	− ⅛
121	39	5	Peoples G & C	800	54½	54½	54	54	+ ½
19	3½		Pere Mar pr pf	20	6⅛	6½	6⅛	6½	
5⅜	3		Pet Corp Am.	1800	5	5	4⅞	5	− ⅛
41	18	3	Phila Co 6pc pf	100	29½	29½	29½	29½	
5½	2		Phil R C & Ir	100	2⅜	2⅜	2⅛	2⅜	
6½	2		Phillips Petrol	2500	6⅛	6⅛	5⅜	5⅜	− ⅜
5⅜	3⅛		Phoenix Hos..	70	5⅜	5⅜	5⅜	5⅜	
½	¼		Pierce Oil.....	100	½	½	½	½	
7⅜	3½		Pierce Oil pf..	200	6½	6½	6½	6½	− ½
1⅜	½		Pierce Petrol..	100	1⅛	1⅛	1⅛	1⅛	− ⅛
22½	9⅜	2	Pillsbury Fl M	100	15⅛	15⅛	15⅛	15⅛	− ⅛
4⅜	1½		Poor & Co....	200	2⅛	2⅜	2⅛	2⅜	+ ⅛
9	1⅜		Postal T&C pf	100	4⅛	4⅛	4⅛	4⅛	
11	5½		Prairie Pipe L	200	10⅜	10⅜	10⅜	10⅜	+ ⅛
42⅜	19⅞	2	Procter & Gm	400	24½	24½	24⅛	24⅜	
60	28	3.20	Pub Serv of NJ	900	35⅜	35⅜	34⅜	35⅛	− ⅜
87	62	5	PS of NJ 5pc pf	100	78	88	78	78	−2
25	10½	2	Pullman Co...	300	15½	15½	15½	15½	− ⅛
5⅜	2⅞		Pure Oil......	1000	5⅜	5⅜	5⅛	5⅛	− ⅛
15⅞	4⅜	1	Purity Baking	200	6½	6½	6½	6½	
			—R—						
10⅜	2½		Radio C of Am	500	4⅜	4⅜	4½	4⅜	− ⅛
18⅞	3⅜		R C of A pf B	2500	8⅜	10	8⅜	10	+2
7	1⅞		Radio K Orph	200	2⅛	2⅛	2⅜	2⅜	
42	9½	1	Reading Co....	100	20	20	20	20	−1⅜
33	15	2	Read Co 1 pf.	100	21¼	21¼	21¼	21¼	+2¼
4	1⅜		Reis Co pf....	10	2⅛	2⅛	2⅛	2⅛	
3⅜	1		Rem Rand.....	100	2¼	2¼	2¼	2¼	− ⅜
3⅜	1½		Reo Motor.....	100	1⅜	1⅜	1⅜	1⅜	
6½	1⅞		Republic I & S	1000	3⅞	3⅞	3⅝	3⅝	− ⅛
40⅛	26⅛	2	Reynolds T B	1200	30⅛	30⅛	29⅜	29⅜	− ⅛
1⅜	⅛		Richfield O Co	600	1	1	1	1	+ ⅛
3	1⅜		Rio Grande O.	500	3	3	3	3	
6½	1½		Rossia Insur..	200	3¼	3¼	3	3	+ ⅛
23	12⅛	.80	Royal Dutch..	200	17¼	17¼	17¼	17¼	
			—S—						
59¼	30½	5	Safeway Strs..	200	37½	37½	37¼	37¼	− ¼
84	60	6	Safew S 6pc pf	10	70	70	70	70	+ ⅜
94	69	7	Safew S 7pc pf	30	79⅛	79⅛	79	79	+ ½
6⅜	⅝		St L & San F	200	1⅛	1¼	1¼	1¼	
9⅜	⅞		St L & S F pf	100	2	2	2	2	
11½	3⅜		StL & Southw	100	5	5	5	5	+1
7⅜	1¼		Savage Arms..	300	2½	3	2½	3	
9⅞	6⅜	.40	Seaboard Oil..	800	9	9	8⅜	8⅜	− ¼
2⅜	1		Seagrave Corp	100	1¼	1¼	1¼	1¼	
37⅜	9⅞		Sears Roebuck	1700	14⅜	14⅜	14¼	14¼	− ¼
5⅜	1⅛		Servel Inc.....	200	2⅛	2⅛	2⅛	2⅛	+ ⅛
12⅜	5	.50	Shattuck (FG)	100	7⅜	7⅜	7⅜	7⅜	− ⅜
5	2½		Shell Union Oil	1300	4⅜	4⅜	4⅜	4⅜	− ⅛
55	18		Shell Un O pf	200	37½	37½	37	37	
6	3¼		Simms Petrol.	100	5⅜	5⅜	5⅜	5⅜	− ¼
10⅜	5⅛	.80	Socony-Vac ...	3200	9⅞	10	9⅞	9⅞	
63	35	5.50	Sol A In pf ww	200	37½	37½	37½	37½	+ ⅛
32⅜	15⅜	2	Sou Calif Edi	500	21¼	21¼	20⅞	21⅛	− ⅜
11⅜	4½		S Porto R Sug	200	10⅜	10⅜	10⅜	10⅜	− ¼
105	86½	8	S P Ric Sug pf	210	103⅜	103⅜	103⅜	103⅜	+1⅛
37⅝	6½		Southern Pac.	1500	9⅜	9½	9⅜	9½	+ ⅛
13	2½		Southern Ry..	100	3⅜	3⅜	3⅜	3⅜	− ⅛
20½	3		So Railway pf	200	5½	5⅝	5½	5⅝	− ⅛
3½	1		Sparks With'g	200	1½	1½	1½	1½	− ¼
14	8⅜	1.20	Stand Brands	1000	12¼	12¼	11⅞	11⅞	+ ⅛
34¼	7⅜	2	Stand G & El	600	11½	11½	11	11	− ⅜
41¼	9¼	4	Stand G&E pf	200	17	17	16⅜	16⅜	
61½	21	6	Sta G&L 6pc pf	400	29	29¼	29	29¼	
27¼	15⅛	2	Stand O of Cal	2900	23⅜	23⅜	23¼	23½	− ⅜
12⅜	7		Stan O of Kan	100	12	12	12	12	− ¼
31½	19⅞	1.25b	Stand O of NJ	8100	28⅛	28⅛	27⅞	28	− ½
6⅜	1⅛		Stew & Warn.	200	2⅞	2⅞	2⅞	2⅞	+ ⅜
15⅛	4⅜		Stone & Webs	200	6¼	6⅜	6¼	6⅜	+ ¼
13¼	2½		Studebaker Co	200	3½	4⅛	4⅛	4⅛	
87	68	6	Sun Oil pf.....	10	80	80	80	80	
7½	2¼		Superior Steel	100	3	3	3	3	
			—T—						
13⅜	6	1	Telautogph Co	100	7	7	7	7	+ ⅜
14⅛	9½	1	Texas Co......	2300	13½	13½	13	13¼	− ⅛
26⅜	12	2	Texas Gulf Sul	1400	17	17⅜	17	17	− ⅛
6⅛	2⅛		Texas Land Tr	1500	4⅜	4⅜	4¼	4⅜	
1⅛	⅜		Thomp Starr.	300	⅜	⅜	⅜	⅜	
3⅛	2		Tide Wat A O	1000	3⅛	3⅛	3	3⅛	− ⅛
36⅜	20	6	Tide W A O pf	300	35½	35½	35	35	− ⅛
5	2		Timken Dt Ax	300	2½	2½	2½	2½	
23	7⅜	1.50	Timken R Brg	100	12½	12½	12½	12½	− ⅛
6	2⅛		Transamerica .	1100	3⅞	3⅞	3⅜	3⅞	− ⅛
31½	19⅜	2.50	Trico Prodt...	100	21½	21½	21½	21½	+ ½
4⅛	1⅛		Tri-Continent	400	2¼	2⅜	2¼	2¼	
56⅜	42	6	Tri-Cont pf...	100	51	51	51	51	
6⅜	2		Truscon Steel.	200	5	5	5	5	
4	1⅜		Twin Cit R Tr	100	1⅜	1⅜	1⅜	1⅜	− ⅛
			—U—						
3	½		Ulen Co.......	2000	1	1⅛	1	1⅛	+ ⅛
36⅛	15¼	1.20	Un Carb & Car	2100	18⅜	18⅜	18⅛	18½	− ⅛
13⅜	8	1	Union O of Cal	400	10⅜	10⅜	10½	10½	− ⅛
94½	27⅜	6	Union Pacific.	2800	38	39	37⅜	38⅛	+ ⅛
68	40	4	Un Pacific pf.	100	52	52	52	52	
16⅞	6¼		Un Aircft & Tr	4400	10⅜	10⅞	10⅜	10⅜	− ⅜
50	30¼	5	Un Airc & T pf	100	48	48	48	48	−1
14	6⅜		United Carbon	200	9⅜	9⅜	9¼	9¼	− ¼
10¼	3½	.40	United Corp...	4000	5⅜	5⅜	5½	5⅜	+ ¼
38⅜	20	3	Un Corp pf...	700	27½	28¼	27½	28⅛	+ ⅛
30½	10¼	2	United Fruit..	500	19⅜	19⅜	19¼	19¼	− ⅜
21⅜	9¼	1.20	U S G&Imp....	5800	14⅜	14⅜	14½	14½	− ⅛
15½	7¼	2	US C I P&Fdy	1000	8⅛	8½	8¼	8⅛	
3½	1⅜		US&ForS Corp	100	2¼	2¼	2¼	2¼	+ ⅛
8	3½		U S Freight...	100	6	6	6	6	+ ⅜
25¼	10⅛	1.60	U S Gypsum.	100	15	15	15	15	
31⅛	13¼		US Indus Alc	900	18⅜	18⅜	18	18¼	− ¼
3¼	1¼		US Leather...	200	2⅜	2⅜	2⅜	2⅜	− ⅛
5⅜	1⅛		US Rubber...	500	3⅜	3⅜	3⅜	3⅜	+ ⅜
11½	3⅛		US Rub 1 pf..	300	6⅜	7	6⅜	7	− ¼
19⅞	10	1	US Smelt & R	500	12¼	13	12¼	13	+ ⅜
52⅜	21¼		U S Steel.....	13200	25½	25⅜	24⅜	25	− ⅜
113	51¼	7	US Steel pf..	5900	64½	65½	62	63¼	−2⅜
50	23		Univer Pic 1 pf	10	31⅛	31⅛	31⅛	31⅛	− ⅞
10⅜	1½		UtilitiesP&LtA	300	2⅛	2⅛	2½	2½	
			—V—						
⅜	¼		Vadsco Sales..	100	⅜	⅜	⅜	⅜	− ⅛
18⅞	5¼		Vanadium Stl	1800	9½	9⅝	9¼	9½	+ ⅛
1	½		Vir-Car Chem.	300	⅜	⅞	⅜	⅞	+ ⅛
6½	3⅛		Vir-Cr Ch6pcpf	500	5½	6¼	5½	6¼	+1½
39½	20		Vir-Cr Ch7pcpf	300	44½	45¼	44½	45¼	+3⅜
29⅞	7¼		Vulcan Detin..	20	14½	14½	14½	14½	− ⅛
			—W—						
6	1		Wabs RR pf A	200	2¼	2¼	2¼	2¼	
19	7¼	1.50	Waldorf Sys..	100	9⅜	9⅜	9⅜	9⅜	
4⅜	½		Warner Bros..	600	1⅜	1⅜	1¼	1¼	− ⅛
15½	8⅛	1	Wesson O & Sn	200	9	9	9	9	− ⅜
80	25	7	West P Elec A	20	31⅛	31⅛	31⅛	31⅛	
76	22	7	W P El 7pc pf	10	47	47	47	47	+4
7⅜	1½		West Marvld..	600	4⅛	4⅜	4⅛	4⅜	
50	12⅜		West Union...	1600	18⅜	18⅜	18	18⅜	− ⅛
35½	15⅜		Westingh Elec	3000	20⅜	21	19⅜	20¼	− ½
72⅜	52½	3.50	West Elec 1 pf	20	64	64	64	64	−1
12⅜	3		Westvaco Ch P	100	6½	6½	6½	6½	
12	6⅜		White Motor..	100	8⅜	7⅜	8⅜	8⅜	− ⅛
5⅜	2⅜		Wilcox O & G	500	5	5	4⅞	4⅞	+ ⅛
3	⅜		Willys Overld.	100	1⅛	1¼	1⅛	1⅛	
4⅜	1⅜		Wilson Com A	100	3½	3½	3½	3½	
45⅜	22	2.40	Woolworth Co	2400	29½	29⅜	29	29	− ¼
23⅜	5		Worth'tonPmp	300	12⅜	12⅜	12½	12½	
57	25¼	3	Wrigley(W) Jr	200	32⅞	32⅞	32⅜	32⅜	+ ⅜
			—Y—						
10½	6½		Yale & Towne	200	9	8	8	8	
5	1⅜		Yel Tr & Coach	100	2	2	2	2	
17¼	4		Youngs'n S&T	100	10	10	10	10	
			—Z—						
9⅞	4⅜	.60	Zonite	100	5¼	5¼	5¼	5¼	− ⅜
3½	2		Call Money...		2	2	2	2	

(a) Optional stock or cash. (b) Partly extra. (c) Extra stock and cash. (d) Extra in stock. (e) Including extras. (f) Payable in scrip. (g) Paid when earned. (h) 10 per cent in stock. (x) 5 per cent in stock. (t) 6 per cent in stock. (s) 3 per cent in stock. (v) 2½ per cent in stock. (wa) Warrants attached. (ww) Without warrants. *Ex-dividend. †Ex-rights.

Initial Payment Made by Allied General

Allied General Corp., sponsors of Deposited Bond Certificates, announce an initial distribution of 29.8 cents per share, payable August 1, 1932, to holders of Deposited Bond Certificates, convertible debenture Series 1938. The distribution includes the proceeds of the sale of International Match Corp. convertible 5 per cent gold debentures 1941, which proceeds represent a proportion of 9.65 per cent of such distribution.

Announcement also was made that in accordance with the stated policy of Allied General Corp., the Depositor Corp., holders of Deposited Bond Shares on August 1, 1932, may reinvest the proceeds of the semi-annual distribution on or before August 31, 1932, in additional shares to the full amount of such distribution at the current offering price less an allowance of 15 cents per bond share.

No certificates are issued for less than five shares and the holder has the privilege of subscribing to an amount sufficient to bring the total number of shares subscribed for up to the next higher denomination that is deliverable.

TODAY'S NEWS OF LEADERS

NOW THAT the bull contingent has its immediate request satisfied by the steel directorate, undue importance may be attached to the preferred dividend maintenance. It was very plainly and frankly admitted that teh action was motivated solely by a desire to co-operate in the present "revival in sentiment." However, the official statement equally plainly puts safety of the preferred dividend entirely on "improvement in business and earnings."

Another idea heard in State St. is that the dividend was declared on U. S. Steel preferred through power of individuals who have the stock up as collateral in bank loans.

Consolidated Gas Financing Success

Delayed announcement of the closing of subscription lists for the $30,000,000 issue of Consolidated Gas 5 per cent debentures floated ten days ago has aroused some misgivings regarding the success of the operation. It can be stated on authority that the entire amount has been taken by the market and that official notice of that detail is being withheld for the present, but will be forthcoming in the very near future. Obviously the purpose in holding back this news is directed toward exercising a restraint on additional bond sales now under contemplation. Bankers are as yet unwilling to permit too great a volume of financing fearing a congested market would tend to undo the good already accomplished toward restoring confidence in bond values.

Investment Trusts Buying Tobaccos

Investment trusts are credited with the principal buying of the tobacco shares with Liggett & Myers "B" a particular favorite.

Allied Chemical Shorts Stubborn

Half-hearted manner in which Allied Chemical has participated in the general rally demonstrates the stubbornness of the important short interest in the stock. Several large aggressive bear operators are reported not the least disturbed over their inability to make headway recently. In fact the talk is that the short account has expanded during the past week. The biggest adverse argument against Allied marketwise at present remains the questionable dividend status in view of current estimates that first half earnings were substantially inadequate for the $3 semi-annual requirement.

Yellow Truck Net Loss Is Increased

Yellow Truck & Coach Manufacturing Co. for the quarter ended June 30, last, reports a consolidated net loss of $326,746, as against a net loss of $966,351 in the preceding quarter, and a net profit of $28,110 in the second quarter of 1931, equal to 10 cents a share on 150,000 shares of 7 per cent preferred.

Output Control for Steel Is Planned

New York, July 27 (US)—Plans for a far-reaching reorganization of America's gigantic iron and steel industry, backed by the most aggressive elements within the industry itself, are now afoot.

Leading steel executives feel disinclined to talk of the plans at present, but from apparently well-grounded reports the steps which the aggressive element have in mind, and according to present indications may attain, will probably be as follows:

1—Replacement of Charles M. Schwab as president of the American Iron and Steel Institute this fall. A man not connected with either the steel industry or the banking world will be given the powers of a "czar" and will be able to bring about the co-operation which is now felt to be lacking.

2—A vigorous and determined fight by the industry to put an end to the "dumping" of foreign steel far below production prices here, and forcing the American government to protect the industry from this "dumping." The American Iron & Steel Institute recently filed a protest with the government, but it was felt that the effort was only half-hearted on the part of an industry with several billion dollars at stake.

3—Accomplishment of the first two steps will then open the way for what is considered the most effective step, and the very keystone of the reorganization, namely controlled production, through voluntary agreement to bring productive capacity into line with actual and future needs, through voluntary closing of some plants, and agreement on any future expansion.

World Lead Production Is Off

New York, July 27—Daily average of world lead production in June was 3491 short tons, against 3711 in May and 3995 in June, 1931, having been lowest for any month in many years.

World production for the first six months of 1932 came to 673,549 tons, monthly average of 112,258 tons, against 807,024 tons in the first half of 1931, monthly average of 128,059 tons.

Reduction in output was due mainly to labor difficulties and resulting shutting down of one of the refineries in Mexico where output was 6204 tons of refined lead in June, against 16,163 in May and 11,436 tons in April.

Russian Grain Crop Near Average

Washington, July 27—Russian winter grain crop conditions July 10 showed noticeable deterioration from June in North Caucasus, southeastern Ukraine, eastern Crimea and east of the Volga river, Department of Agriculture reports. Conditions, however, are now generally average in most regions. More deterioration probably will be shown for spring crops, although definite data are lacking.

Bang. & Aroostook Surplus $1,081,745

Bangor & Aroostook Railroad for the month of June reports a deficit of $11,311, against a deficit of $161,283 in the like month of 1931, and a deficit of $6876 in June, 1930.

For the half year ended June 30 the surplus after charges amounted to $1,081,745, against $768,628 in the like period of 1931 and $1,300,056 surplus in the first half of 1930.

Port of Boston Imports Show Gain

Customs figures for port of Boston imports have been lately showing consistent gains, with Monday of this week representing largest single day in four months, when eight ships arrived from foreign ports with cargos valued at $465,765. For week ended July 23 figures showed imports valued at $1,043,642, against $703,844 for previous week.

Eureka Vacuum Profit $18,420

Detroit, July 27—Eureka Vacuum Cleaner Co. reports for six months ended June 30 net profit of $18,420 after charges and taxes, equal to seven cents a share on the 250,963 shares, against net loss of $313,582 in the first half of 1931.

STOCKS MIXED IN BOSTON

Mixed trend prevailed in today's dull dealings on the Boston Stock Exchange, with moderate price changes ruling. Rail shares firmed after an irregular start and New Haven was up a point, while Atchison added a major fraction. Boston & Maine first preferred B was 3 points above its previous closing price. Pennsylvania, however, eased a minor fraction.

Brown & Co. preferred was a point higher, while fractional improvement was shown for such issues as American Telephone, Gillette, New England Telephone and United Shoe.

Edison Electric lowered 2 points from last night's close. Eastern Gas & Fuel prior preferred was down over a point. Bigelow Sanford, Pacific Mills and Torrington recorded losses of a point.

$8,103,000 IS NET FOR RAILS

New York, July 27 (AP)—The first 20 railroads to report for June had total net operating income for that month of $8,103,000, a decrease of approximately 60 per cent from the $20,151,000 reported for June, 1931. In May this year these carriers had net operating income of $8,878,000.

The gross revenues in June were about 33 per cent below the same month last year, totaling $87,168,000 against $130,098,000. In May they were $91,604,000.

Net railway operating income for June of roads reporting today with 1931 comparisons included the following:

	1932	1931
Santa Fe	$670,779	$1,803,597
Balt & Ohio.	2,132,349	3,262,352
Tex & Pac ..	341,927	650,950
Bang & Aros..	53,993	95,713(x)
Southern	348,843(x)	649,698

(x)—Deficit.

Bond, Mortgage Guarantee Net Up

The net earnings of the Bond and Mortgage Guarantee Co. for the first six months of 1932, after charging off all losses made on foreclosed real estate sold, were $1,910,000, as compared with $1,905,000 a year ago. They were $660,000 in excess of the dividend requirement of $1,250,000. Of this excess, $550,000 was transferred to reserve for contingencies and $110,000 was added to surplus.

Dividends

Burroughs Adding Machine Co. declared regular quarterly dividend of 20 cents, payable September 6 to stock of record August 6.

* * *

Esmond Mills declared regular quarterly preferred dividend of $1.75 a share, payable August 1 to stock of record July 26.

COOK-COOS

By TED COOK

If there's anything more annoying than a woman who never knows what she wants, it's one who always gets it.

* * *

ANTI-CLIMAX

(Los Angeles Paper)

"Following the court hearing, Guy (Whataman) Hudson denied rumors of a marital rift between himself and Mrs. Minnie (Ma) Kennedy-Hudson. "We are as happy as any married couple," he declared.

* * *

Simile—

Pompous as the head master of a military school returning the salute of a six-year-old cadet.

* * *

"As for me," says Genevieve, the kitchen cynic, "I don't look for no change in human nature until I meet somebody who'd rather be a sucker than take advantage of one."

* * *

Gals who don't nag and are good cooks
Don't have to worry 'bout their looks.

* * *

"If we are to have law observance," says Police Commissioner Mulrooney, "we must look to the boys and girls of today."

But if we want to see law observance we'd better look to the babes in arms.

* * *

Q. AND A. DEPARTMENT

Dear Mme. Bella—Didn't you go by the name of "Little Egypt" during the Chicago Exposition?
Curious.

Ans.—I am old enough to recognize the type that tries to kid every good looking woman who runs a Q. and A. department. Perhaps you are thinking of my grandmother.

A. ("Kittens") Bella.

* * *

On a husband's remarks quite a lot of aspersions
Are cast when his wife starts presenting her versions.

* * *

DAILY DOUBT

(News Item)

BURLINGAME, Cal.—In response to a telephone call from his wife, who said there was a lot of shooting going on in the basement, Officer Lawrence Furlo dashed home to find the corks popping out of bottles in his basement. He said the bottles contained home-made ginger ale.

* * *

Illinois Funeral Directors' and Embalmers' Association suggests bright-hued pajamas as the correct garb to be buried in.

Personally, we'd rather be buried in something else. But on the other hand, we don't know of anything we'd rather bury.

* * *

The gesture futile—

"And not too much mayonnaise on the salad, please."

FIRST INTERVIEW WITH "FORGOTTEN MAN!"

Today we take considerable pleasure and pride in printing the first interview with the "Forgotten Man" you've been hearing so much about. His views on current political issues are important and interesting, as his vote is expected to decide a lot of things in November.

Q.—So you're the Forgotten Man. Well, well, well. What do you think of the capacity of existing political leadership in an economic crisis?

A.—Yes and no.

Q.—What personalities in public life interest you most?

A.—Amos 'n' Andy.

Q.—Do you believe in group discipline or would you relax paternalism as symbolized by the Eighteenth Amendment.

A.—I like to relax.

Q.—Would you extend the general principle of protection to the products of our farms, forests, mines and oil wells?

A.—I'd rather go to see a good pitcher show.

* * *

Simile—

Affable as a Congressman at a Moose picnic.

* * *

DON'T WE ALL?

(Classified Ad)

Nervous lady wants loan $100 to pay for 1 month at rest cure home. Refs. furnished. Box 836.

* * *

Genteel racket—

"That's funny, we seem to be all out of the article advertised."

* * *

A sigh and a tear for the life guard's wife
Who leads, no doubt, a troubled life—
She knows a thousand cuties are
Inclined to go a bit too far—
Inclined, no doubt, by methods cheap,
To get her husband in too deep.

* * *

And what the prize fight racket seems to need is fewer pugilistic encounters that are long remembered.

* * *

Martyr No. 764999—

DETROIT.—Because he tried to make his weiners more attractive by giving them a rosy tint with a rouge spray, Butcher John McKay was arrested by State health inspectors and fined $50.

* * *

FAMOUS LAST WORDS
Radio is a great invention, isn't it, Senator Brookhart?

* * *

We cannot take time to explain.

(Copyright, 1932, for the Boston Evening American.)

Daily Crossword Puzzle

By EUGENE SHEFFER

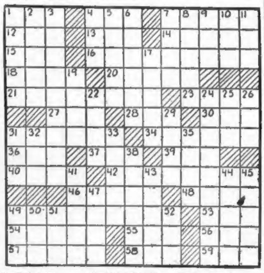

HORIZONTAL

1—Evil
4—Small boy
7—Spanish priest
12—Period of time
13—Greek letter
14—Constellation on the equator
15—Existed
16—Turtles
18—Fleshy folds around the mouth
20—Approaches
21—Soft shoes
23—Declines
27—Long, narrow inlet
28—Pig pen
30—Sense organ
31—Checks unintentionally
34—Annual church festival
36—Fondle
37—Organ of hearing
39—Roman god of a particular locality
40—Again
42—Parasitic worm
46—Winged
48—Portico
49—Very loud
53—Vandal
54—Forces onward
55—Unit
56—Urge on
57—Cogwheels
58—American humorist
59—River in England

VERTICAL

1—Cries loudly
2—Another time
3—Without hope
4—Rent
5—Expiate
6—Challengers
7—Impoverished
8—Wake up
9—Roman underworld god
10—Fish eggs
11—Being in the most abstract sense
17—Savor
19—Begin a water voyage
22—Variety of cabbage
24—Affianced
25—Incidental
26—Weight of India
29—Famous American university
31—Mineral spring
32—Number
33—The prince of darkness
35—Implements for cutting wood
38—Daily allowance
41—Thin biscuit
43—Copper coin
44—Cosmetic
45—Skin disease of domestic animals
47—Not so much
49—Turned up with a spade
50—Before
51—Turkish official
52—Turn to the right

YESTERDAY'S ANSWERS

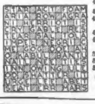

STAR ACT FOAM
ARIA ROW AGRA
NI HERRIOT IS
CRY GABLE RES
TEAR SAL TOLA
IMPEL NEGRI C
ME GOG DOE AH
O KABUL BANTU
NAIL NEE TIES
INN OWING ULE
OD SHATTER IT
URGE LEE ABET
SEAT ERR MARS

Copyright, 1932, for the Boston Evening American

Center
Your Apartment
Hunting with the
BOSTON AMERICAN
FREE RENTAL
BUREAU
We Have Lists of Apartments
in Various Parts of
the City.
Call Marion Crosby
Liberty
4000

THIMBLE THEATRE, starring POPEYE

Now Showing—"The Sea Nymph"

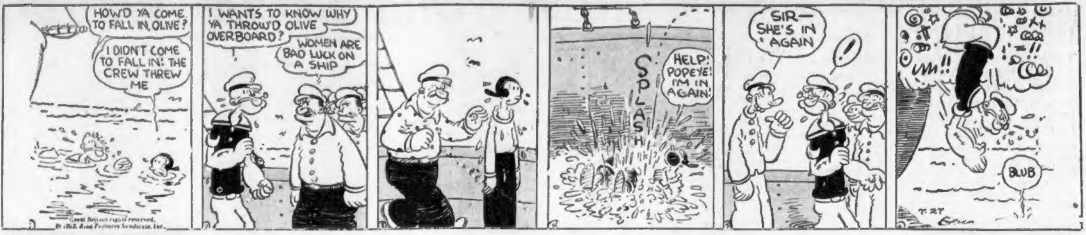
HOW'D YA COME TO FALL IN, OLIVE?
I DIDN'T COME TO FALL IN! THE CREW THREW ME
I WANTS TO KNOW WHY YA THROW'D OLIVE OVERBOARD?
WOMEN ARE BAD LUCK ON A SHIP
SPLASH
HELP! POPEYE! I'M IN AGAIN!
SIR— SHE'S IN AGAIN
!
UM!!
BLUB
7-27

Great Britain rights reserved. © 1932, King Features Syndicate, Inc.

BRINGING UP FATHER

Jiggs Makes a Speech

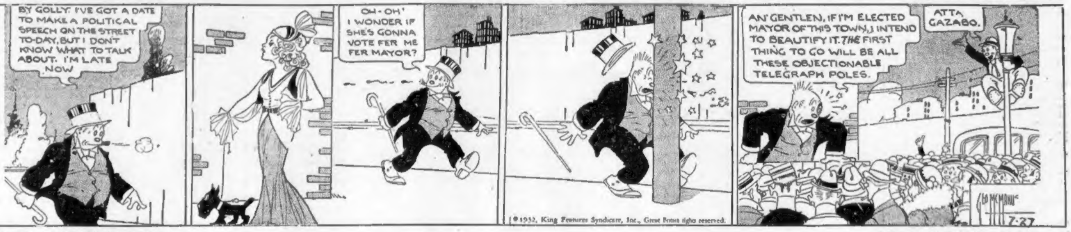
BY GOLLY: I'VE GOT A DATE TO MAKE A POLITICAL SPEECH ON THE STREET TO-DAY, BUT I DON'T KNOW WHAT TO TALK ABOUT. I'M LATE NOW
OH - OH' I WONDER IF SHE'S GONNA VOTE FER ME FER MAYOR?
AN' GENTLEN, IF I'M ELECTED MAYOR OF THIS TOWN, I INTEND TO BEAUTIFY IT. THE FIRST THING TO GO WILL BE ALL THESE OBJECTIONABLE TELEGRAPH POLES.
ATTA CAZABO.
GEO McMANUS
7-27

© 1932, King Features Syndicate, Inc., Great Britain rights reserved.

POLLY AND HER PALS

Maggie's Reign of Terror

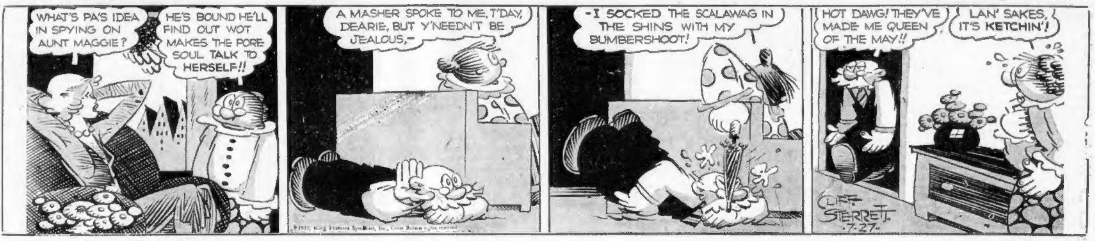
WHAT'S PA'S IDEA IN SPYING ON AUNT MAGGIE?
HE'S BOUND HE'LL FIND OUT WOT MAKES THE PORE SOUL TALK TO HERSELF!!
A MASHER SPOKE TO ME, T'DAY, DEARIE, BUT Y'NEEDN'T BE JEALOUS,—
—I SOCKED THE SCALAWAG IN THE SHINS WITH MY BUMBERSHOOT!
HOT DAWG! THEY'VE MADE ME QUEEN OF THE MAY!!
LAN' SAKES, IT'S KETCHIN'!
CLIFF STERRETT. 7-27-

© 1932, King Features Syndicate, Inc., Great Britain rights reserved.

LITTLE ANNIE ROONEY

On the Waiting List

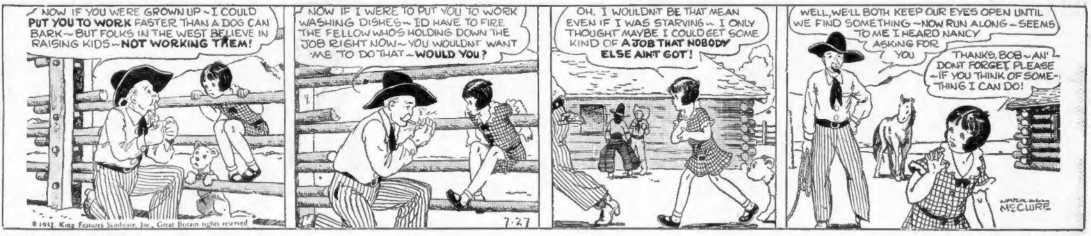
NOW IF YOU WERE GROWN UP—I COULD PUT YOU TO WORK FASTER THAN A DOG CAN BARK—BUT FOLKS IN THE WEST BELIEVE IN RAISING KIDS—NOT WORKING THEM!
NOW IF I WERE TO PUT YOU TO WORK WASHING DISHES—I'D HAVE TO FIRE THE FELLOW WHO'S HOLDING DOWN THE JOB RIGHT NOW—YOU WOULDN'T WANT ME TO DO THAT—WOULD YOU?
OH, I WOULDN'T BE THAT MEAN EVEN IF I WAS STARVING—I ONLY THOUGHT MAYBE I COULD GET SOME KIND OF A JOB THAT NOBODY ELSE AIN'T GOT!
WELL, WE'LL BOTH KEEP OUR EYES OPEN UNTIL WE FIND SOMETHING—NOW RUN ALONG—SEEMS TO ME I HEARD NANCY ASKING FOR YOU
THANKS, BOB—AN' DON'T FORGET, PLEASE—IF YOU THINK OF SOMETHING I CAN DO!
7-27
McCLURE

© 1932, King Features Syndicate, Inc., Great Britain rights reserved

BARNEY GOOGLE

Under Heavy Guard

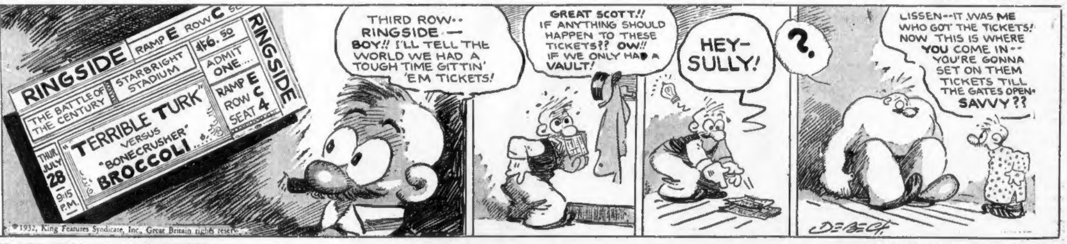
RINGSIDE
RAMP E ROW C
THE BATTLE OF THE CENTURY
STARBRIGHT STADIUM
$16.50
ADMIT ONE
RINGSIDE
TERRIBLE TURK VERSUS "BONECRUSHER" BROCCOLI
THUR. JULY 28 9:15 P.M.
RAMP E ROW C SEAT 4
THIRD ROW— RINGSIDE — BOY!! I'LL TELL THE WORLD WE HAD A TOUGH TIME GITTIN' 'EM TICKETS!
GREAT SCOTT!! IF ANYTHING SHOULD HAPPEN TO THESE TICKETS?? OW!! IF WE ONLY HAD A VAULT!
HEY— SULLY!
?
LISSEN—IT WAS ME WHO GOT THE TICKETS! NOW THIS IS WHERE YOU COME IN— YOU'RE GONNA SET ON THEM TICKETS TILL THE GATES OPEN. SAVVY??
DE BECK

© 1932, King Features Syndicate, Inc., Great Britain rights reserved.

TIM TYLER'S FLYING LUCK

Bringing Home the Bacon

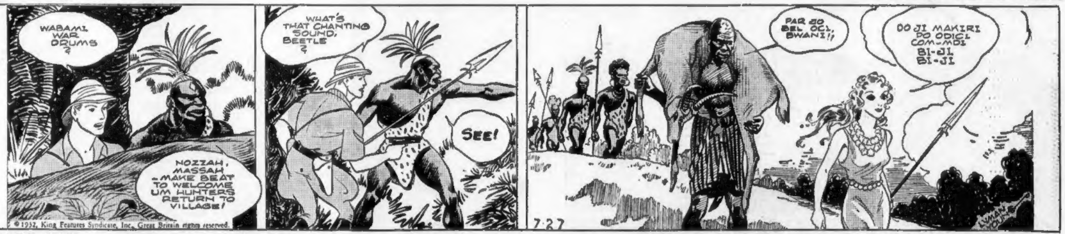
WABAMI WAR DRUMS ?
NOZZAH, MASSAH —MAKE BEAT TO WELCOME UM HUNTERS RETURN TO VILLAGE!
WHAT'S THAT CHANTING SOUND, BEETLE ?
SEE!
PAR GO BEL OCI, BWANI!!
DO JI MAKIRI DO ODICI COM-MDI BI-JI BI-JI
7-27
LYMAN YOUNG

© 1932, King Features Syndicate, Inc., Great Britain rights reserved.

KRAZY KAT

With Satisfaction Guaranteed

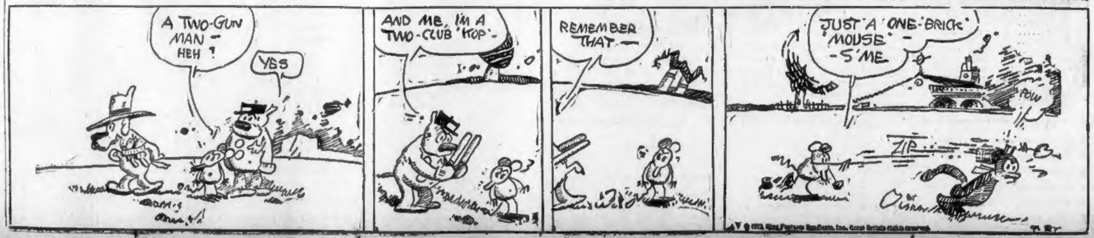
A TWO-GUN MAN — HEH ?
YES
AND ME, I'M A TWO-CLUB 'KOP'—
REMEMBER THAT —
JUST A 'ONE-BRICK' 'MOUSE' — — S'ME
ZIP
POW
7-27

© 1932, King Features Syndicate, Inc., Great Britain rights reserved.

NAMES PRINTED TOMORROW OF PRIZEWINNERS

Because of the many entrants received in the first half of the vaudeville identification tests names of the winners of last week's prizes will not be announced until tomorrow.

The test editor has received hundreds of entries, and many of them have guessed the names of the entire vaudeville stars' pictures printed last week.

Watch tomorrow's Boston Evening American for names of the winners as well as names of the various stars printed last week.

Only four more days are left for this week's test; three pictures of famous RKO vaudeville stars have been printed each day since last Monday in the Boston Evening American. Three more will be printed daily the rest of the week. With the pictures of these stars are hints as to their identities.

Fill in the names of these stars correctly and neatly and mail them all together to the vaudeville editor, Boston Evening American, 5 Winthrop sq., Boston.

Your entries must be postmarked not later than next Monday midnight. All readers of the Boston Evening American except employes of the paper and RKO theaters are eligible to enter.

For prizes, the winner this week will receive $25 in cash, second prize $15, third prize $10. The next 25 winners will each receive a ticket to RKO Keith's Theater, where seven acts of standard Keith vaudeville are being shown. The test is simple, and there is lots of fun guessing the names of the RKO vaudeville stars, and a chance to win cash prizes while doing it!

Today's pictures show a famed crooning guitarist, a beautiful danseuse and a stage and screen star. All are being featured at present in RKO vaudeville.

GREENBLATT TO RUN FOR HOUSE

Harry J. Greenblatt

Harry J. Greenblatt of Seaver st., Roxbury, member of the board of examiners of the building department of the city of Boston, today announced his candidacy to the House of Representatives from Ward 12, Roxbury. He has been a member of the state and federal bars for a number of years.

Greenblatt for many years has been very active in political circles both in Roxbury and Dorchester. He was a sergeant in the World War; past president of Amos Lodge, B'nai Brith; director of the Jewish Big Brother Association; director of the Menorah Institute of Roxbury; director of the Associated Y. M. H. A. and Y. W. H. A. of New England; member of the Republican Ward Committee of Ward 12; New Century Club; past president of the Brotherhood of the Congregation Adath Jeshurun, and Palestinian Society of Boston.

Cholera in China Killing Thousands

Manila, July 27 (AP)—Returning from a survey trip, Dr. R. W. Hart, chief of the American-Oriental quarantine service, today said reports from interior China indicate thousands are dying daily in virtually every province from a cholera epidemic.

THE VOICE OF BROADWAY

By LOUIS SOROL

Snapshots at Random!

Thursday afternoon . . . On Sixth ave., near 50th st . . . A beautiful, shapely lass with distinctive features passes by, and it isn't until she's about three blocks away that we recall we wanted to talk to her . . . Violo Dobos . . . The youthful Hungarian beauty, who was imported for Lew Leslie's "International Revue" . . . Later, she was a star performer at the Argonaut, and at one time there were no less than three producers angling for her services . . . Within a week or two, she and her father are to be deported . . . They're destitute and, although he is a graduate engineer, there's no work for him—and there's none for her . . . Until the fall—but by that time she will have been deported, with practically no chance of her returning here for perhaps years . . . Unless she can raise funds to pay her own passage back and then return as a performer . . . It's all very complicated, and I'm not even sure I have it entirely straight, but I know I feel sorry for the comely lass, whose art has inspired my written admiration in this column many times . . . Saturday night at the Pavilion Royal . . . Genuinely entertained by the multitudinous and fantastic variations of dancing on the floor . . . There's an abandon about the present season type of dancing . . . It's far from graceful—this business of jerking your body and snapping your head right and left—ludicrous when fat women and fat men try it, but I like the fire and pep of it, for it convinces you, hard times or no hard times, America's still capable of getting a great kick out of life . . . At one floorside table, the round-faced sports-promoter, Jack Curley, chatting to a tall square-jawed lad in tortoise shell glasses—James J. Corbett, former heavyweight champ . . . Over where the Lombardos are grouped, we spot the lanky figure of Ted Husing, the announcer. "Migawd," we groan "Husing here again? Another night spoiled" . . . From the table next to ours, a sweet-faced girl stares over at us . . . We get that sinking feeling . . . It is Mrs. Ted Husing.

At our New York office Sunday afternoon . . . The telephone rings . . . "Los Angeles calling" . . . and then a man's voice . . . "This is Wolfie Gilbert" . . . (the song writer) . . "Can you hear me? The missus and I—we became grandparents today at 44. My daughter had a seven and three-quarter-pound boy. Tell New York about it, will you?" . . . At the premiere of the Martin Johnsons' African jungle flicker, "Congorilla," at the Winter Garden Thursday night . . . The most absorbingly interesting film that's thrilled these blase Broadway eyes for several seasons . . . I wouldn't trade that natural comedy bit of the two pygmies smoking their first cigar for all the humor situations concocted by high-priced Hollywood gagmen . . . A series of mellow chuckles caress my eardrums . . . I turn to look . . . They come from Sir Hubert Wilkins, a gentleman who's had his share of adventures, too . . . Dr. Nat Lief, the dentist-lyricist, sighs as he studies the huge yawn of the hippopotamus . . . "Boy, now there's a molar I'd like to yank," he mutters . . . Later, over to the Mayfair for a belated inspection of "What Price Hollywood" . . . To find another treat in store for us in the impressive performances of Lowell Sherman and Constance Bennett . . . Coming out, we bump into Peter Arno . . . Now that Sherman," he observes, "is a drunk after my own heart. Neat—without being gaudy." . . . Saturday night at the Calais out on the Merrick road . . . Agnes Franey, the blonde Ziegfeld beauty, dancing with a handsome, youthful looking chap . . . Her daddy . . . One couple attracts attention—particularly from the gals . . . A stoutish but pleasant faced matron dancing with a tall, curly-haired, good looking chap of about 18 or 19—her son—with the boy apparently having the time of his life . . . In contrast to the sensuous expressions on the faces of some of the men as they hold their women close to them and whirl around the floor without benefit of clergy . . .

At the Napoleon Club Monday night . . . A young couple absorbed in each other . . . The Social Registered Gravaraet Kaufman and his wife, Mae Daw, former Ziegfeld beauty . . . They whisper to each other and smile and hold hands, and one wonders about those rumors, some of which have crept into print, that the pair have been at odds with each other . . . Over in a corner, pretty Sally O'Neill, vivacious and chattering as usual, recites the experience of her recent visit to Father Joseph Connors over in Jersey, the talented priest who has written a number of outstanding popular songs . . .

At Lindy's about 1:30 Saturday afternoon . . . Earl Carroll sitting alone at a boothed table reading the newspaper account of Ziegfeld's death . . . We wonder what passes through his mind, for he and Ziegfeld hadn't been on speaking terms . . . He shakes his head, as he reads . . . At another table, Irving Berlin—and he, too, his pale face, more sombre than ever, reads the story of the showman's passing . . . Friend and foe alike, the death of Ziegfeld comes as a shock and all agree that it will be many years before Broadway will have as glamorous a showman . . . Snapshots . . . The Album of Manhattan.

In Politics

Gossip About People You Know

RIORDAN FOR SHERIFF

Charles F. Riordan, of Sharon, vice chairman of the Democratic State Committee, may be a candidate for the Democratic nomination for sheriff of Norfolk County. His friends are urging him to make the run.

WILL STAY THERE

Democratic state headquarters is more than likely to remain at 75 State st. for some months to come. The new state chairman, Joseph A. Maynard, who wanted to move to a more central place had discovered that the lease of the present quarters is not up until next January.

FEARED 'GATE CRASH'

E. Mark Sullivan, who is running in a four-cornered contest for the Republican nomination for Governor, was a little nervous during his organization meeting in the Parker House. He heard that Lt.-Gov. Youngman was in the hotel lobby and expressed the fear that his chief rival would "crash the gate."

HANNON FOR THE HOUSE

Atty. Thomas J. Hannon, Jr., who has been active in politics in Ward 13 for some years past, will be a candidate for the Democratic nomination for the Legislature in September. He is a graduate of English high school, the Oblate Fathers College and Northeastern University Law School. To date he has received pledges of support from nearly 2000 residents of the ward.

17 Pairs of $65 Shoes for This N. Y. Family

New York, July 27 (AP)—Patrons of one Fifth avenue shop are treading on big money—if a suit filed against Michael E. Paterno, builder, and his wife is an indication. The shop sued for payment of a $1644 bill, declaring purchases included 17 pairs of shoes at $65 to $75 a pair. Paterno disclaimed liability.

PLAYS SURE CLUES TO STARS' NAMES

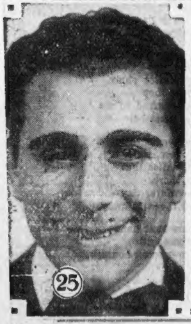

Name ....

25—"The Crooning Troubadour," songster and guitarist. Remember him on the screen in "Gold Diggers of Broadway"? He is now in RKO vaudeville, where he first earned his reputation. Know him?

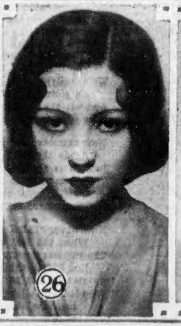

Name ....

26—One of the most beautiful dancers on Broadway. She triumphed in Paris, and is beauty and grace personified. Appeared in "Sky High," "Night in Paris" and "Night in Spain." Now in RKO vaudeville. What's her name?

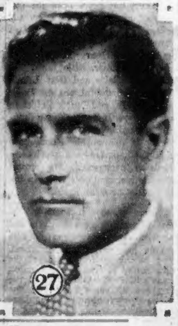

Name ....

27—Eminent stage and screen actor. Appeared in play on Broadway last season called "Brothers" and made a movie of the same play. In RKO vaudeville at present, playing in skit called "The Valiant." Remember him?

Births

EDGE—To Mr. and Mrs. James Edge, 23 Appleton St., Somerville, July 21, a son.

MANNING—To Mr. and Mrs. John T. Manning, 24 Allen St., Somerville, July 21, a son.

Deaths

BARRY-SPARKS—In Medford, July 25, Margaret C., beloved daughter of Mary Barry (nee Hollywood) and the late Patrick Barry, formerly of Charlestown. Funeral from her late residence, 127 Fulton St., Thursday, July 28, at 8 o'clock. Solemn high mass of requiem at St. Francis of Assisi Church at 9 o'clock. Relatives and friends invited.

EARL—In Watertown, July 25, formerly of Somerville, Richard B. Earl. Funeral on Thursday morning from his late home, 27 Appleton St., at 8:15. Solemn high mass at the Sacred Heart Church at 9 o'clock. Relatives and friends kindly invited.

CABRAL—In Cambridge, July 25, suddenly, Joaquin A., beloved husband of Mary Gomes Cabral. Funeral from his late residence, 303 Portland St., Wednesday, July 27, at 8 a. m. Requiem high mass at St. Anthony's Church at 9 o'clock. Relatives and friends invited to attend.

COX—In Arlington, July 25, Bina G., daughter of the late Christopher and Ann Cox. Funeral from the home of her sister, Mrs. Annie Powers, 88 Melrose St., on Thursday morning. Requiem high mass at the Immaculate Conception Church. Time to be announced later. Relatives and friends invited.

CREAMER—In Dorchester, July 25, Thomas, beloved husband of Anastasia (McCarthy) Creamer. Funeral from his late home, 93 Topliff St., on Thursday, July 28, at 8:15. High mass of requiem at St. Peter's Church at 9 o'clock. Relatives and friends invited.

CURLEY—In Wayland, July 24, suddenly, William F. Curley, beloved husband of Nellie E. Curley (nee Behan). Funeral from his late home, Concord Rd., Wednesday, July 27 at 8:30 a. m. High mass of requiem at St. Ann's Church at 9 a. m. Relatives and friends invited. Late member of U. N. A. P. O. Clerks.

DONAHUE—In East Milton, the 24th, Rebecca (nee McLaughlin), widow of William Donahue. Funeral from her residence, 15 Eaton St., on Wednesday morning, followed by a solemn mass of requiem in St. Agatha's Church at 9:30 o'clock, thence to Milton Cemetery for interment. Relatives and friends are kindly invited.

FRASCO—In Stoneham, July 24, Maria G. (nee Gaetania) Frasco, wife of Antony Frasco. Funeral from her home, 7 North St., Wednesday at 8:15. Solemn high mass at St. Patrick's Church, Stoneham, at 9 o'clock. Relatives and friends invited.

FIELD—In Cambridge, July 25, Luella (nee Springer), beloved wife of the late John H. Field. Funeral services at the home of her son, Orrin Robinson, 100 Pine St., Thursday, at 2 p. m. Relatives and friends kindly invited.

FINN—In Somerville, July 25, William, husband of Katherine (Collins) Finn. Funeral from his late home, 724 Broadway, Wednesday, July 27, at 8 a. m. Requiem mass at St. Clement's Church at 9 a. m. Burial at Oak Grove, Medford. Relatives and friends invited.

HOLLEY—In Somerville, July 24, Bridget (nee Powers), widow of John Holley; formerly of Charlestown. Funeral from her late residence, 33 Derby St., Somerville, Wednesday at 8:15. Solemn requiem high mass at St. Polycarp's Church, Temple St., at 9 o'clock. Relatives and friends invited.

HOUGHTON—At Hull, July 24, Charlotte M. Houghton, at her home, 61 B St., Waveland. Funeral services at Lindsay Chapel, Emmanuel Church, 15 Newbury St., Boston, Wednesday at 1 o'clock. Relatives and friends invited.

HOWARD—July 25, Emeline Comfort Briggs, 88 years widow of Frederick B. Howard. Funeral service at home, 36 Willow Ave., West Somerville, Wednesday, July 27, at 2 p. m. Interment at Canton, Mass.

KANE—Margaret Teresa, in Woburn, July 25, wife of the late Patrick J. Kane. Funeral from her late residence, 4 Buckman St., Woburn, Thursday at 8:15. Solemn high mass at Immaculate Conception Church, Winchester, at 9 o'clock. Burial at Calvary Cemetery, Woburn. Relatives and friends invited.

KELLEN—In Somerville, July 25, Catherine A. (nee Kiernan), beloved wife of Ralph Kellen. Funeral from her late home, 79 Fairfax St., Thursday, at 8:15. Solemn high mass of requiem at the Immaculate Conception Church at 9 o'clock. Relatives and friends are invited to attend.

McCARTHY—In Wakefield, July 25, Michael, beloved husband of Mary (Carr) McCarthy and son of the late Michael and Margaret McCarthy. Funeral will be held from his home, 16 Traverse St., Wakefield, on Wednesday morning at 8:30. Solemn high mass of requiem at St. Joseph's at 9:30. Burial in St. Patrick's Cemetery, Stoneham. Relatives and friends kindly invited.

MILLIKEN—In Dorchester, July 25, Harry H. Milliken, in his 68th year. Services at home, 27 Faulkner St., Wednesday, July 27, at 2:30 p. m. Relatives and friends invited. Prayer at grave, Greenwood Cemetery, Biddeford, Me., Thursday at 12:30 p. m. Bideford, Me., papers please copy.

O'REILLY—In New York, July 23, Daniel, son of the late Daniel and Ellen O'Reilly (nee Barry). Funeral from the home of his brother, William O'Reilly, 33 Kent St., Brookline, Mass., Wednesday, July 27, at 8 a. m. Solemn requiem mass at St. Mary's Church at 9. Relatives and friends invited.

POWERS—In Haverhill, Mass., Julia B. Powers, beloved wife of the late David Powers. Died Saturday, July 23, at Hampton Beach, she is survived by her five daughters. Funeral services at St. John's Church, Wednesday, July 27, at 9:30 a. m., from her late home, 17 New St., Haverhill, Mass.

WARE—At Melrose Highlands, July 25, Gilbert N. Ware, in his 70th year. Services will be held at his home, 81 Highland Ave., Melrose Highlands, Wednesday, July 27, at 2 p. m. Please omit flowers.

WRIGHT—In Brockton, July 24, Nancy R. (nee Sullivan), beloved wife of Harry T. Wright. Funeral from the late home, 452 Liberty St., Rockland, Wednesday at 9:30 a. m. Funeral mass at the Church of the Holy Family at 10 a. m. Interment at the Holy Family Cemetery, Rockland.

Legal Advertisements

COMMONWEALTH OF MASSACHUSETTS.—Suffolk, ss.—Probate Court.—To the Honorable the Judges of the Probate Court in and for the County of Suffolk: Respectfully libels and represents ANTONIO MAGGIO of Boston, in said County, that he was lawfully married to CATERINA MAGGIO, now of parts unknown, at Boston, on the 31st day of October, A. D. 1926, and thereafter your libellant and the said libellee lived together as husband and wife in this Commonwealth, to wit, at said Boston, and in Brooklyn, in the State of New York, that your libellant has always been faithful to his marriage vows and obligations, but the said libellee being wholly regardless of the same at said Brooklyn, New York on or about the 28th day of June, A. D. 1929, utterly deserted him, and has continued such desertion from that time to the date hereof, being more than three consecutive years next prior to the filing of this libel. That there has been born to them two children, one who is living, and is a minor whose name and date of birth are as follows: John Maggio, born March 12, 1929. Wherefore your libellant prays that a divorce from the bond of matrimony between your libellant and the said libellee be decreed; that the care and custody of said minor child be given to your libellant. There has been no previous libel for divorce, petition or libel for nullity or petition for separate support brought by either of the parties hereto.

Dated the fifteenth day of July, A. D. 1932.

ANTONIO MAGGIO.

COMMONWEALTH OF MASSACHUSETTS.—Suffolk, ss.—Probate Court.—Upon the foregoing libel, ordered, that the said libellant give notice to said CATERINA MAGGIO, by causing an attested copy of said libel, and of this order thereon, to be published in the Boston Evening American, a newspaper published in Boston, in the County of Suffolk once a week for three weeks successively, the last publication to be fourteen days at least before the return day of this Court, at Boston within the County of Suffolk, on the first day of September A. D. 1932, and by mailing forthwith by registered letter to the libellee at her last known address an attested copy of said libel and of this order thereon; that she may appear at said Court within six months from said first day of September and show cause, if any she has, why the prayer of said libel should not be granted. Witness, WILLIAM M. PREST, Esquire, Judge of said Court, this fifteenth day of July in the year one thousand nine hundred and thirty-two.

ARTHUR W. SULLIVAN, Register.

The foregoing is a true copy of said libel and of the order thereon.

Attest:

ARTHUR W. SULLIVAN, Register.

jy 27 au 3 10.

Money to Loan

YOU CAN DO IT, TOO!

You can solve any family financial problem with an

"INDUSTRIAL BANKERS" LOAN

Our service is prompt and confidential. The cost is low.

SMALL MONTHLY PAYMENTS

Phone—Write—or Visit the nearest "INDUSTRIAL BANKERS" office.

2 BOSTON OFFICES:
44 BROMFIELD ST., Publicity Bldg. Phone Lib. 0070 License No. 200
78 TREMONT ST., Tremont Bldg. Phone Lafayette 5337 License No. 22
BROOKLINE OFFICE
200 HARVARD ST., Cor. Beacon St. Phone Asp. 0085 License No. 160
2 CAMBRIDGE OFFICES:
631 MASSACHUSETTS AVE., 2nd Fl. Phone Uni. 2600 License No. 167
558 MASS. AVE., Pearl St., at Central Sq. Porter 5070 License No. 71
DORCHESTER OFFICE
761 DUDLEY ST., Uphams Corner 2nd Fl. Columbia 5279 License No. 66
MALDEN OFFICE
110 PLEASANT ST., Rotary Bldg. Phone Malden 2473 License No. 107
SOMERVILLE OFFICE
90 DOVER ST., Parke Snow Bldg. Phone Somerset 3336 License No. 33
OTHER OFFICES IN
Brockton Chelsea Roslindale
Everett Medford Waltham
Newton Quincy Woburn
See Phone Book for Address and No.

Industrial Bankers, Inc.

AUTO and FURNITURE LOANS
ON YOUR OWN SIGNATURE;
COLLATERAL REMAINS IN YOUR POSSESSION
GLOBE PLAN
Liberty 7368 License 142 437 Park Sq. Bldg.

PILGRIM PLAN

LOANS ON AUTOS AND FURNITURE Loans of $300 or less, under State supervision. Call, phone, or write PILGRIM ACCEPTANCE CORP., 24 School St., Rm. 401, 4th floor. CAPitol 7248. License 65.

• L-O-A-N-S •
FURNITURE—AUTOS
QUICK—COURTEOUS—CONFIDENTIAL
On Your Own Signature—No Endorses
CAPITOL FINANCE CORP., 148 State St., Room 708. Capitol 8560. License 37.

AUTOMOBILE, Furniture Loans, $50-$500. CITIZENS FINANCE CO. OF BOSTON 706 Beacon St. KENmore 4620. License 64.

Beauty Aids

PERMANENT WAVES
SPECIAL $1.89
Oil Shampoo, or Specialty Finger Wave, 50c extra.
Realistic $6.00
Lanoil $4.50
Complete
Born Marcel With Perfect Ringlet Ends Assured
VANITY FAIR BEAUTY SHOP
8 Winter St. Rm. 710, 7th floor, Lib. 8282

Permanent Wave
SPECIAL FOR THIS WEEK
Frederic's Vita Tonic ....$5.
Pierre (Process) Complete ...$3.75
$1.50
Shampoo, Finger Wave Extra
WITH OR WITHOUT APPOINTMENT
DONE BY EXPERTS
Zotos Machineless Permanent $10
HARRY'S BEAUTY SHOPPE
453 Wash. St., Dexter Bldg. Rm. 317. Dev 8047

Special Permanent $1.50
Regular $5. Limited Time Only Done by Experts
Shampoo and Finger Wave Extra
25c BEAUTY SALON
453 WASH. ST. DEXTER BLDG., Rm. 308. Lib. 8814

$5 PERMANENT WAVE $5
Given by expert; Finger Wave 50c; Marcel 35c; Shampoo 35c; Manicure 25c. Monday, Wednesday and Friday evenings, also. STUDLEY BEAUTY PARLOR, 125 Tremont St. Rm. 503-A. DEV. 7634.

FOR LIMITED TIME!
SPECIAL PRICE ON HAIR DYEING
By Experts Who Know How—Every Job Guaranteed.
GRANT BLDG. BEAUTY STUDIO
403 Washington St. Liberty 1354

PERMANENT WAVE $2 Up
DONE BY EXPERTS
HELENE
453 Washington St. Room 1100

ELECTRIC NEEDLE SPECIALIST
HAIR On ladies' faces permanently removed. No scars or scars.
Physicians' references. Molly Rapport,
125 Tremont St., Boston. Rm. 910. Han. 7286

STUDLEY BEAUTY SCHOOL—Thorough training in every branch, expert teachers; 8 weeks' course, $50; easy terms. Send for circular. We help place students. 125 Tremont St. Rm. 503. Dev. 7634.

PERMANENT REDUCED $2
Also $4 and $6. Expert operators. Nanette 8 Winter St. Rm 910 Dev 1265

LEARN BEAUTY CULTURE—8 weeks' course, $40; practice guaranteed; day evening classes. Hub Academy, 161 Mass. Ave.

Help Wanted—Male

MEN WANTED

To sell white caps. Be the first in your town; $1.50 per dozen; immediate delivery. Big commissions made. BRISTOL CAP CO., 15 Bristol St., Boston. Liberty 6301.

MEN wanted to sell 25c neckwear; liberal commissions. Room 309, 116 Bedford St., Boston.

Miscellaneous for Sale

World Sign & Awning Co.
Window awnings made to order and erected, $1.75 and up. Geneva 4775.

Oil Burners

RANGE OIL BURNERS $7.50
Complete—Guaranteed!
Factory Office 51 Summer St., Lynn. Breakers 6702

Lost and Found

FOUND BY POLICE
213104—INNER TUBE—Goodyear truck size.
CALL MISS JAMES, LIBERTY 4000

LOST—PLATINUM BOWKNOT PIN
Diamond in center, July 25, in shopping district; reward. Call Geneva 5198.

LOST—Brown leather billfold containing 3 rings; reward. Phone Uni. 4458.

LOST—Small male wire-haired fox terrier, white-brown ears; reward. Asp. 4922.

Funeral Directors

J. S. WATERMAN & SONS
SINCE 1832
FUNERAL DIRECTORS
Local and Suburban Service

CHAS. A. ROLLINS
300 Meridian St., East Boston 0583.

REAL ESTATE

Houses for Sale

$3999 NEW BUNGALOW
Wonderful buy near Country Club, trains, schools, 5 rooms, 6000 ft. land. Small amt. cash. Bal. as rent. Friend Lumber Co. Mys. 5450. Eve. Arl. 6420-J

Sharon Repossessed Camp Lot $69
Originally sold for $225; $5 down, $1 or $2 weekly. Value guaranteed by bond. Philip Aronson, 136 So. Main St., Sharon, or 307 Washington St., Room 304, Boston.

WAYLAND CHICKEN FARM
5-room cottage, garage, henhouses, fruit trees, 30,000 ft. high land, $1700. Worth $2800. Terms. U25 Boston American.

2 FAMILY, $6200
Hyde Park, 5 and 6 rooms, 3 years old, finest condition, straight mortgage; forced to sell. Hyde Park 2020.

Medford Single—New. Every improvement. A-1 location. $5500 or best offer. Mystic 2247-W.

DORCHESTER—Almost new 2 family 5-6 rooms, 2-car garage; will sacrifice, near rapid transit. Adams St. Col. 5280.

Lots for Sale

10 Fruit Trees Go With
10,935 sq. ft. of land on main thoroughfare; handy Billerica Centre and Concord River; electricity available; full price $85, terms. West Newton 2368.

LOT AND TENT, $55
IN PINE WOODS—Handy Concord River and Billerica Centre; pavilion and bathing beach. Full price, $55, terms. Mystic 4912-J.

200 CHOICE lots at beautiful shadow Lake within 30 miles of Boston, only $10 down; over 125 cottages now occupied. For information write Box J-105, this paper.

Farms and Land for Sale

EQUIPPED FARMS, business chances; catalog free. Strout Agency, 813B Old South Bldg., Boston. Lib. 7138.

Summer Camps or Cottages

CAPE COD bungalow, rent $20 week, improvements. Owner, Melrose 0100-W.

HOUGHS NECK 5-room cottage, $75 to Sept. 15; gas, electricity. Garrison 1976.

NAHANT—6-room, ocean-front cottage for rent, completely furnished; also 3 rooms remainder of season, weekly. Uni. 3397.

Houses for Rent

EAST MILTON—5-room bungalow, 2-car heated garage; modern. Milton 3025.

QUINCY-ADAMS SHORE—6-room stucco single, all impts., garage, $45. Gra. 7538-W.

8-ROOM house, located in one of the best sections of Cambridge; 12 minutes from Park St., $55; garage available. University 1122.

Rooms for Housekeeping

BROOKLINE—17 Harris St., double, single rooms, privileges, $2.50 up; tourists. Long. 8822.

CAMBRIDGE—Central Sq., 26 Clinton St., room, kitchenette; everything furnished. Porter. 5181-W.

JAMAICA PLAIN—4 Bishop St., housekeeping room, running water, $4; also rooms, $2.50.

QUINCY—2-3 rooms; everything furnished, $7.50 up; near water. Gra. 3701-W.

ROXBURY—25 Highland St.; room with kitchen, everything furnished, $6.50. High. 4811.

SOMERVILLE—Near Sullivan Sq.; furnished 2-room suites, $5-$6. Cha. 1788-M.

FURNISHED large front room, kitchenette, $8, including electric, gas. Som. 3811-J.

20 WORCESTER ST.—Clean, new, modern kitchenette suites; constant hot water.

82 HUNTINGTON AVE.—Rooms, $3.50-$5; electric plate; free parking. Com. 8232.

683 TREMONT ST.—Housekeeping and furnished rooms, $4 up. Circle 8419.

483 MASS. AVE.—Nicely furnished 3 room suite; separate entrance; reasonable.

Homes for Invalids

AN elderly lady or invalid cared for in pleasant Milton home; moderate rates; doctors' references. Milton 4744.

BOARD, room in fine home for elderly or convalescents; reasonable. Ken. 1043.

Rooms With Board

ATLANTIC—Near beach, pleasant room, private family; meals optional; reasonable. Granite 0940.

ROXBURY—Would like elderly person to board and room; private home. Gar. 5778.

SPEND your vacation and week-ends on Beechwood Farm, North Berwick, Me. Write or call North Berwick 25, ring 4, or HIGhlands 1980. JOHN HAGMAN.

Rooms Without Board

BROOKLINE-COOLIDGE COR. — 12 Stearns Rd., large room; parking space. Regent 4234.

GRAND HOTEL—Under new management; single, double rooms. Reasonable rate. 98 Dartmouth St., corner Columbus Ave.

HOTEL BELMONT — 116 Huntington Ave.; daily, $1.50 up; weekly, $6 up. Circle 5917.

37 W. Newton St., $5, $6, $7, $8 week. Same rate for 1 or 2 persons. Twin beds. Tourists $1 per person a day with bath.

ROOM, private bath, $5, car line; privileges. 31 Dell Ave. Hyde Park 1993-R.

Dancing

MODE SCHOOL
OF MODERN DANCING
18 PRIVATE LESSONS $5
SPECIAL SUMMER RATES
177 HUNTINGTON AVE. COMM. 9003

15 PRIVATE LESSONS $5
Uptown School Modern Dancing
330 MASS. AVE. TEL. CIRCLE 9068
Latest Steps, Fox Trot, Waltz, '400,' etc.
BEGINNERS GUARANTEED TO LEARN HERE
BOSTON'S FOREMOST AND RELIABLE SCHOOL

MY REPUTATION IS YOUR PROTECTION
PROF. RITTER 177 TREMONT ST. Tel. DEVonshire 7330
BALLROOM GUARANTEED IN 4 LESSONS
TAP DANCING, ALL STYLES TAUGHT

Lerner Dance Studios $1
335 MASS. AVE. CIRCLE 9248
BALLROOM, TAP AND STAGE DANCING
Private Lessons $1 Class with Tech.

Building Materials

OAK FLOOR 3c Ft. and up
to cover old floors, easily laid; prompt shipment anywhere. Friend Lumber Co., 424 Riverside Ave., Medford. Mystic 5450.

Clothing

SUITS—Plenty blues, $4.95; pants, $1.45. Goldman's, 4 Green St., or 2073 Washington St.

Musical Instruments

SONG WRITERS We revise words; write music, arrange, copyright. Publish. Send songs to 306 Boylston st., Room 34. Kenmore 2149.

Exterminators

Roaches, Bedbugs, Rats
Safty Gums Destroys Moths, Germs
For Sale or service furnished. Safety Fumigant Co., 20 India St. Hub. 6970.

Unfurnished Apartments

722-728 COMMONWEALTH AVE. Furnished, unfurnished, 1-2-3-room suites, heated, refrigeration free; reasonable; janitor service. East Boston 2711. Com. 9050.

ALLSTON—4-room suites, latest improvements, low rents. Janitor, 1056 Commonwealth Ave.

ALLSTON—Attractive, 6-7-room apartments, rents reduced. Call Stadium 2067.

ARLINGTON—Upper 6 rooms, all impts. Piazzas, garage optional, $40. Arl. 3741-M.

BOSTON, 429 Brookline Ave.—1, 2 and 3-room apartments, with kitchenette and bath; reasonable rent. Apply to janitor or reasonable. 75 Waverly St. High. 7135.

BOSTON—1-2-3-room suites, newly renovated, reasonable. 27 Astor St. Com. 9258.

BRIGHTON—Modern 2 family, 5 rooms, reception, $40. 126 Nonantum. Stadium 6782.

BRIGHTON—Off Summit Ave., 5 rooms, screened porch, garage; quiet. Reg. 0842-J.

BROOKLINE—Small suites, furnished, unfurnished, business people, housekeeping facilities, reasonable. 208 Winthrop Rd. Reg. 2901.

BROOKLINE—Corey Hill; modern 5 rooms, reception, fireplace, breakfast nook, screened piazza, garage. 17 City View Rd.

BROOKLINE—4-9 rooms, reduced rents. Refrigeration, concession. Call Beacon 4420.

CAMBRIDGE—3 rooms, heated, $35; 6 rooms, heated, $45; 5 rooms, all impts., $30; others $20-$60. J. E. Compton, 666 Mass Ave., Central Sq. Uni. 4417.

CAMBRIDGE—5 rooms, modern, $30, 4 rooms, impts., $20. Al Goldberg, Uni. 10358.

CAMBRIDGE—5 rooms, bath, steam heat, impts., newly renovated, $35. Uni. 1499.

CAMBRIDGE—6 large rooms, modern, steam heat. 244 River St. Porter 4548-M.

CAMBRIDGE—5 rooms, heat, frigidaire, 2 family. 71 Magazine St. Uni. 2748.

CHARLESTOWN HEIGHTS—Near Bunker Hill St., 8 sunny rooms, impts. Cha. 0838-W.

DEDHAM HEIGHTS—5 rooms, new house, $35. 12 Woodlawn St.; Ded. 0066-W.

DORCHESTER — 6-7 rooms, modern, impts., low rentals. 73 Hancock St. Col. 0891.

DORCHESTER—4 rooms, reception, modern, $35; 5-6 rooms, all modern, garages, $50-$55. Adams St. Mr. Dick. Col. 5285.

DORCHESTER — 5 rooms, modern, 2nd floor, $32, parking. Dahlgren St. Mil. 0647.

DORCHESTER—3-4 rooms, impts., $10 to $20 month; also other flats from $20 to $35. J. M. Hester, 1339 Dorchester Ave.

MEDFORD—5-6 sunny rooms, all modern, good location, garage optional, $40-$42. Devonshire 7997, week days, 11 a. m.-6 p. m.

NEWTON CENTRE—Modern, duplex 8 room apartment near square. Cen. N. 1436

ROSLINDALE—6 rooms, 2d floor, hot water heat, modern, $40; near cars, churches. 5 Iona St., Parkway 1297-W.

ROSLINDALE—Duplex 7 rooms, all modern, $50. 49 Walter St., Ken. 5541.

ROXBURY—Five rooms, all improvements, piazzas, newly renovated; quiet, ideal location; rent $30. 63 Beech Glen St. High. 1847.

ROXBURY—6 or 7 rooms, heated, janitor, reasonable. 15 Kearsarge Ave. High. 5329.

ROXBURY—4-5-6 rooms, improvements, reasonable. S. Goldsmiths, 28 Ruggles St.; High. 7856.

ROXBURY—139 Thornton St.; $26, 5 rooms, all impts., piazza. Parkway 5949-M.

ROXBURY—4 rooms, heated, latest impts., $45. 10 Dennison St.; High. 1616.

ROXBURY—4 rooms, all impts., newly renovated, $18. Apply 38 Elmwood St.

SOMERVILLE—Winter Hill Section; 6 sunny rooms, all impts., $30. Som. 0214.

WEST NEWTON—8 rooms, 15 Cross St.; all modern, $40. South Boston 0129.

WEST ROXBURY—Desirable 6 rooms, sun porch, garage, 532 Weld St. Parkway 4926.

WEST ROXBURY—5-6 rooms, $35; modern; parking. 124 Spring St.; Pkway 2223-R.

WEST ROXBURY—$35; 5 rooms, all impts., 5086 Washington St. Pkway 5638-M.

WEST SOMERVILLE—Near Powder House Boulevard, 4 rooms, modern, $30. Som. 8164-W.

WEST SOMERVILLE—Modern 5-room apartment range oil burner, garage included; $40 month. Somerset 3903-W.

WINTHROP HIGHLANDS — Attractive, small, heated suite, overlooking water, janitor service, reduced, $35 up, moving concession. Ocean 1575.

Furnished Apartments

LOOK!!

My nicely furnished suite, including Murphy bed, dinette, large living room, hall, refrigeration; within walking distance of Mass. Station; can rent fully furnished for short, long period, weekly, monthly basis, for just what I pay unfurnished. Call anytime. Kenmore 5871.

BROOKLINE—Six-room apartment, completely furnished, two-family house, for less rent than unfurnished; oil heat, open fireplace, piazzas, modern kitchen. Fo. Aspinwall 1606.

CHARLESTOWN—4 rooms, opposite ball park, $8 week. 18 Medford St. Cha. 1902.

Children to Board

KIND mother will board 1 or 2 children any age. Porter 4073-J.

PRIVATE American family will board infant, good food, care, reasonable. Talbot 2243.

WANTED—Child between 3-6 years, excellent home, no other children. Win. 0131.

WANTED—Children, over 2; near beach and schools, private home. Granite 2969.

WANTED—Children to board over 2, excellent home, good food. Mystic 1902-W.

WANTED—Child to board, any age; large yard; good care. Garrison 5778.

Legal Notices

TREASURY DEPARTMENT
OFFICE COMPTROLLER OF THE CURRENCY
Washington, D. C.
May 25, 1932.

Notice is hereby given to all persons who may have claims against the "Boston-Continental National Bank" of Boston, Massachusetts, that same must be presented to John B. Cunningham, Receiver, with the legal proof thereof, within three months from this date or they may be disallowed.

J. W. POLE,
Comptroller of the Currency.

Present in person, or mail, all claims at the office of the Receiver, 60 Devonshire Street, Boston, Massachusetts.

TO All Persons Who May Have Claims Against Exchange Trust Company, 175 Washington Street, Boston, Massachusetts, now in possession of the Commissioner of Banks: You are hereby notified in accordance with the provisions of General Laws, Chapter 167, Section 28, to present your claim or claims against said trust company to the Commissioner and to make legal proof thereof at the rooms of Exchange Trust Company, 175 Washington Street, Boston, Mass., on or before the 30th day of September, 1932. ARTHUR GUY, Commissioner of Banks, in possession under General Laws, Chapter 167.

BOSTON EVENING AMERICAN

Entered as second class matter at the Postoffice at Boston, Mass., under the Act of March 3, 1879, also at the Postoffice Department, Canada.

Published daily except Sundays, 5 Winthrop Square, Boston 3, Mass., by NEW ENGLAND NEWSPAPER PUBLISHING COMPANY.

Domestic rates (subscriptions by mail), Postpaid: One Month 50c. Six Months, $3. One Year $6. Foreign rates. One Month $1. Six Months $6. One Year $12. One cent extra per copy in the Boston Postal District. Subscriptions payable strictly in advance.

The Boston Evening American assumes no financial responsibility for typographical errors in advertisements, but will reprint that part of an advertisement in which the typographical errors occur. Advertisers will please notify the management immediately of any error which may occur.

MEMBER ASSOCIATED PRESS
The Associated Press is exclusively entitled to the use for reproduction of all news dispatches credited to it or not otherwise credited to this paper, and also the local news published therein. All rights of republication of special dispatches herein are also reserved.

Automobiles

NO CASH DOWN
PROVIDED YOUR CAR COVERS FIRST PAYMENT

Wednesday Special!
$435

'31 ESSEX TOWN SEDAN—Ideal small family sedan, will take you anywhere and it doesn't eat gas; 4 new tires. Terms, $165 down, balance $29 per month.

'29 Chrysler 75 Rdstr.	$435
'29 Pontiac Big Six Coupe..	245
'28 Packard 6 Sedan	435
'29 Plymouth Sedan	255
'29 Studebaker 4-Pass. Cpe.	345
'29 Ford Coupe	145
'30 Chrysler Coach	495
'27 Studebaker Sedan	125
'30 Hudson Coach	510

The Henley Kimball Co.
650 Beacon St.
OPEN EVENINGS

GROVE HALL
CHEVROLET
DON'T WAIT!
BUSINESS IS GOOD
VALUES ARE BETTER

Buy a reconditioned car now at the season's lowest prices and ride with confidence in a GUARANTEED CAR. WITH AN "OK" THAT COUNTS

1926 Buick Sedan	$ 70
1928 Nash Sedan	100
1926 Chrysler Sedan	120
1927 Buick Sedan	145
1929 Chevrolet Coach	175
1928 Marmon Sedan	190
1928 Chrysler Sport Coupe	190
1929 Nash Coach	235
1929 Chevrolet Sedan	240
1931 Plymouth Coupe	265
1931 Ford Sedan	295
1929 Buick Coach	315
1930 Chevrolet Sedan	330
1931 Chevrolet Sport Roadster	333
1931 Ford Town Sedan	340
1931 Chevrolet Coach	345

TRUCKS

1930 Chevrolet 1½-Ton Panel	$350
1931 Dodge ¾ Ton Screened Sides	365
1931 Chevrolet ½ Ton Canopy Express	335

Many Other Fine Values from $50 Up
Open Evenings and Sun. HIG. 6400
Easy Terms Your Car Taken in Trade
Grove Hall Chevrolet Co.
460 BLUE HILL AVE., ROXBURY

FOR UNPAID NOTES

1932 STUDEBAKER PRESIDENT 8 SEDAN RADIO EQUIPPED
Full equipment, including free wheeling and all other modern features, 6 chrome steel spoke wheels; fender wells, etc. Seldom do you have an opportunity to secure a luxurious car like this by merely settling the unpaid notes. See it! Your present car as part payment. Phone for demonstration. Open evenings.
570 COMMONWEALTH AVE.
KENmore 3910

100 CARS $25 to $150
ALL MAKES—ALL MODELS
CENTRAL AUTO SALES, Inc.
94 MASS. AVE., CAMBRIDGE
Porter 4332. Opp. Tech.

FOR UNPAID NOTES

RADIO EQUIPPED 1931 FORD TOWN SEDAN
One of the few "rare buys" of the year! Perfect throughout and selling way below its worth!! Driven only 6000 miles. Full equipment. When you hear the price you'll own it. Your present car as part payment. Phone for demonstration. Open evenings.
570 COMMONWEALTH AVE.
KENmore 3910

1930 PONTIAC COUPE $295
IN THE VERY BEST of condition throughout, mechanically perfect; see it and you will buy it; liberal terms.
CAMBRIDGE MOTOR CO.
277 Mass. Ave., Cambridge. UNI. 6400

'31 FORD DE LUXE PHAETON
Black body, green wire wheels; excellent mechanical condition; run only 8000 miles. $345. Mr. B. Crichfield. Regent 9020.

Autos Wanted
We pay spot cash. See us before selling. 1182 COMMONWEALTH AVE. TEL. REGENT 1191

WALKER ELECTRIC TRUCK
For sale cheap; has large platform body, complete with batteries. Liberty 8589.

'28 CHEVROLET sedans and coaches, $75 to $150. STANLEY, HARLOW CHEVROLET CORP., 340 MAIN ST. CHARLESTOWN 0067.

Ask About NO CASH DOWN
Plenty of Cars, $195, $225 up
THE HENLEY KIMBALL CO.
650 Beacon St. Open Eves. Ken. 4010

'28 Whippet Coach $70. '28 Chevrolet Coach $100, both in perfect condition; private owner. 27A Perry St., Somerville.

SPARK plug sale, Bosch 3 for $1, regular $1 each. Fields, 1030 Commonwealth Ave., Boston.

1929 CHRYSLER "75" Roadster A1 condition, good rubber, $375, terms. Stadium 2617.

'27 7-passenger Buick, condition O. K. Price, $55. Telephone Talbot 9244.

Automobile Schools

Complete License Course $5 Modern Auto School
181A TREMONT ST. at Mass. Ave. KEN 3825

$5 COMPLETE LICENSE COURSE $5
117 Berkeley St. Han. 8238

MASS. STATE AUTO SCHOOL
251 Hunt. Ave., cor. Mass. Ave. Ken. 5911

ARLINGTON SQ. AUTO SCHOOL $10 guar. to teach until you get a license; 8 lessons $5. 406 Tremont St. Hub 4175

Medical

FREE, X-RAY

Examination, consultation and trial treatment absolutely free to all who call before July 31st, 1932. The X-ray and mercury quartz light treatment are accomplishing wonders in disease of every description. No matter what your disease may be, Daniel J. Walsh, M. D., 18 Boylston St., Boston, Mass., fulfills the above offer. Office hours: Mon., Wed., Thurs. and Sat., 10 to 1, 3 to 4, and 5 to 8. Tues. and Fri., 10 a. m. to 6 p. m. Closed Sundays and Holidays.

ARTHRITIS—RHEUMATISM
Treated by the latest methods
USING DIATHERMY, ULTRA-VIOLET RAY, SERUMS AND MEDICINE
Hours 9 to 8 W. MULCAHY, M. D. 32 Boylston Street

Professional Services

MASSAGE Hours 11 to 8. Miss Le Blanc. Laf. 0685.

EDITORIAL PAGE
OF THE
BOSTON EVENING AMERICAN
LARGEST NEW ENGLAND
EVENING CIRCULATION

WEDNESDAY, JULY 27, 1932

HEARST PAPERS ADVOCATE

1—The five billion dollar loan to relieve unemployment and put billions of dollars into immediate circulation.

2—Adoption of 5 per cent sales tax and reduction in income taxes, releasing income to finance industry.

3—Immediate modification of the Volstead act, permitting light wines and beers, reviving industry and employment, providing government income, ending racketeering and restoring American personal liberty.

The Highway Slaughter

Monument to Selfish Impetuosity

You have seen a regiment of soldiers on parade.

Imagine, if you can, that before the year's end that regiment is to be decimated.

Every last man, from the Colonel to the bugler, is to be destroyed.

You would be horrified. You would condemn war as a frightful agency of death, destruction, anguish and misery.

Well, it is happening right here in Massachusetts.

In these days of peace, when no war banners are unfurled, when the Nation is in concord with the world and no enemies are bombarding its cities or assaulting its population, a regiment of people is being slaughtered in automobile accidents.

If the death rate of last week is maintained, 1248 people will have been destroyed in this "peaceful" year of 1932.

This gray regiment of death includes not only the strong, sturdy, resourceful men who can inflict some casualties of their own while defending their country from the assaults of the invading enemy.

They include defenseless women and children, who possess neither the strength nor skill to defend themselves.

They are struck down while they are engaged in the normal pursuits of peace, menacing no one, abridging the rights of no one.

They are slain by their neighbors and compatriots, with whom they are supposed to be living in peace and harmony.

At the rate we are going, in this time of peace and goodwill at least in this country, more than 40,000 men, women and children, the equivalent of two entire army divisions, will have been extinguished on the highways of the United States.

There is no rhyme, reason or satisfactory excuse for this woeful slaughter, for this dizzy speed mill which seems to place no recognition upon the value of human life.

It must be accounted as a mad whirl of recklessness and carelessness, because every sacrificed life could be spared by considerate, prudent operation of the motor cars.

We are building a fine monument indeed to our selfish impetuosity.

The historian can write a significant epitaph on it to us. "They built the roads; and erected slaughterhouses thereon."

Think this over. Let us mend our ways. Human life was given us to conserve and protect, not to be cut down like cockle before the scythe of selfishness and recklessness.

Baseball to Aid Newsboys

Buy Saturday's Game Tickets in Advance

A baseball game will be played at Braves Field on Saturday between the Boston Braves and the St. Louis Cardinals.

Naturally, a large audience will attend, because of the half-holiday and because the contesting teams include on the one hand the World's Champions and, on the other, our local team which is fighting for supremacy this year with some prospect of success.

Judge Emil Fuchs has decided to donate some of the proceeds of this game to the Burroughs Newsboys' Foundation. It is altogether too much to expect that fine sportsmen like Judge Fuchs and Paul Bowser and the others who have been so generous in the period of distress should donate their entire income, to the last penny, to charity. So in this case, Judge Fuchs has offered to the newsboys the proceeds from the advance sale of tickets for the game.

The Burroughs Newsboys' Foundation is worthy of your help. It has an impressive name. In fact, it is the newsboys of Boston, those hustling, industrious lads who deliver your newspaper to your home or sell it to you on the streets. They maintain a home, where the boys may have clean recreation, sports and pastimes. They send some of their number to college. They are generous to those of their own and their families in need.

If you are going to the game anyway, buy your ticket a day or two in advance. You will be spending only the amount you would spend at the park entrances on the day of the game. And through the generosity of Judge Fuchs and yourselves, you will be aiding a very worthy cause.

"Big Drive of State Drys"

The dry forces in Massachusetts—such as are left of them—find no cause for satisfaction in either the Democratic or Republican platforms on prohibition.

Accordingly they have turned thumbs down, for the present at least, on both candidates for President and have decided to consolidate their support upon dry candidates for Congress in this State.

They will not have far to go. Of the three dry Congressmen, Mr. Dallinger has been safely tucked into a judicial post and Mr. Underhill has decided not to tempt the chagrin of his constituents, leaving Mr. Luce of Waltham as the sole dry to whom they can throw their enfeebled support.

The announcement of their "big drive to elect all Bay State drys" comes singularly at a time inauspicious to them. Texas has gone wet and the dry clergyman, Rev. J. Whitcomb Brougher, Jr., returns from a tour of the country to announce his surprise at the number of persons he found who once believed in prohibition but now favor its repeal.

Mr. Brougher should not have been surprised. Any man with two good eyes and two good ears should have known that the overwhelming sentiment of the country is to be done with the vicious evils of prohibition. Mr. Luce, an astute politician, may not be surprised at what his outraged constituents will do to him on election day. But he will be pained, at least.

LISTEN, WORLD!—On Magazine Page Today

The Beacon of Hope!

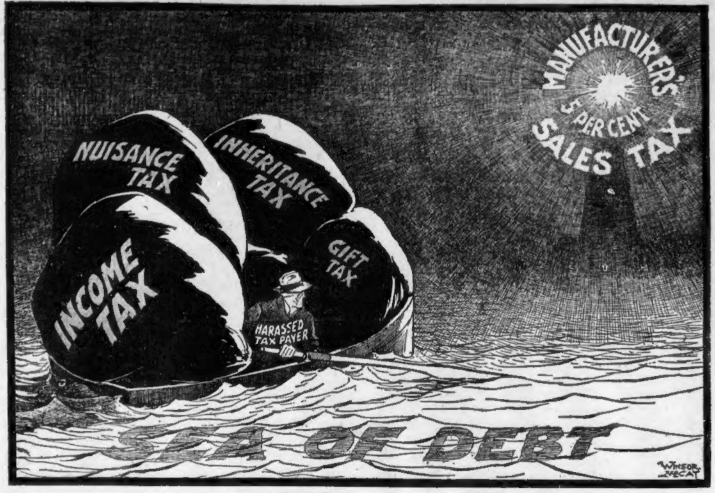

In the darkness of his distress, as he struggles with his onerous tax burdens on the Sea of Debt, the harassed American taxpayer sees in a general manufacturers' **FIVE PER CENT SALES TAX** his **BEACON OF HOPE**, the light to guide him to Succor and Relief.

Demagogues in Congress snuffed this light on him at the last session, meanwhile piling high the load on his shoulders **AND HIS THINNED POCKETBOOK.**

Canada has long demonstrated the success of the general Sales Tax, Mississippi is demonstrating the success of a Consumers' Sales Tax or a Shop Tax. Our own Philippines know its values.

Business men, realty owners, citizens generally throughout the land have come to realize the **UNWISE** action of Congress in failing to make the Manufacturers' Sales Tax an integral part of our tax system. **THE DECEMBER SESSION SHOULD ENACT IT.**

The Thrilling Adventure of Old Mother Hubbard

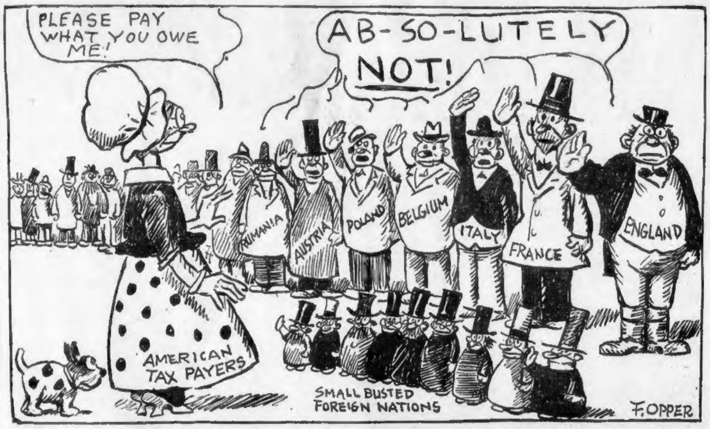

When old Mother Hubbard had gone to the cupboard and found there was nothing doing in the bone line she started out to get help.

Old Mother Hubbard went to the Allies,
And was shocked, astounded and stunned.
When she asked for some dough they all hollered "No.
We borrow but never refund."

O. O. McIntyre -:- New York Day by Day

Pavement Characters

NEW YORK, July 27—Like London's famous street cries, New York pavement characters offer a prickling panorama. No mid-town figure is gayer than Blind George, the newsman, holding forth on a Bryant Park corner. On a lower reach of Lafayette, Silk Hat Tony adds his touch of the ridiculous.

In high silk hat and frock coat, he furnishes shines to his customers. Somebody gave him the regalia and dared him to wear it on duty. He did, and had his biggest day. That was three years ago, and Tony prospered amazingly. And there is the top-hatted fellow with the electrically lighted shirt front.

Also, Skyscraper Ike, who weaves perilously through street traffic on 20-foot-high stilts, placarded with a quick lunch menu. Brooklyn Ada has worked the same block in West 46th for innumerable years, always in need of "only a nickel to get to Brooklyn." Apple Mary, who stands near the entrance of 26 Broadway.

Dusk brings its pair of blind musicians in single file, who parade Broadway, rendering lively tunes. On a stretch of upper Riverside is Cohan, the leather-tanned photographer, who has stood on the roadside with his tripod for 10 years. Battery Dan of the barge office.

In 57th street is the sombreroed Indian, hawking green snakes of wood. And, of course, the flood of street urchins with single copies of magazines, soliciting automobilists. "Buy this, Mister, so I can go home!" A flivver supply-depot keeps them in constant supply.

* * *

A subtlety of ragamuffins these days is a sleeping racket. Theatergoers return to cars, parked in side streets, to find tatterdemalions feigning slumber on the running board. Awakened, they begin a sniffle off in a niggling frustration. The artifice always inspires a jingle of coins.

* * *

Edgar Saltus zoomed all to briefly across literary skies. With his great gifts, he wrote comparatively little. Yet he has a staunch and select coterie of worshippers as fervid as the followers of Conrad or Wells. Many rate him an epigrammatist on par with Whistler and Wilde. I thought of him today, after a flash at a headlined "love at first sight" society romance quickly beached in a tabloid headline. Saltus once wrote: "Love at first sight ends in divorce at first slight."

* * *

Walter O'Keefe's sudden upshoot in the American uproar as an epigrammatist, incidentally, is no surprise to those who gathered about his table in a faraway corner of Barney Gallant's, in The Village, where he got his toe-hold as a clever master of ceremony. He has come into full flex nationally, of late, over the radio, but for a half-dozen years he has been spinning wisecracks with innocent benediction. From Barney's he was graduated into sophisticated revues, interpolating his pure streaks of absurdity with an occasional stinging lyric. Perhaps his most widely quoted mot was his description of Hollywood. He pictured it as: "Bridgeport—with palms."

* * *

Little Frankie of the Algonquin will be missed. For 25 years he was the night elevator man. I came to know Frankie when my mother-in-law resided there. His mood was amiable always, and I was beholden to him for a trifle more confidence in human nature. With shy pathos, he sweetened the world by such little acts of grace as keeping crackers hidden for dogs—all leaping to him with affection. He knew the great intimately, but never shed the humility of his role. John Drew addressed him in mock obeisance as Francesca, and he was on intimate footing with Henry L. Mencken, Joe Hergesheimer, Elsie Janis, Jim Tully, Ina Claire and Bert Lytell. He kept a watchful eye on Doug Fairbanks, Jr., and Buster Collier in pinafore days. It is somehow a desolating thought, none of us will see Frankie in this world. Frank Case expressed it perfectly in a privately circulated panegyric. He wrote: "Frankie has made his last trip up. He will not be down again."

* * *

I often wonder if some of the most pleasant human contacts are not with night elevator men. Life seasons but never hardens them. Who, having met, could forget the white-haired veteran of the London Savoy's life? Or Old Wash at the Hargrave 20 years ago? Or the asthma-stricken optimist of the Ritz? Or the scholarly-looking courtier at 290 Park?

* * *

A haberdasher announces in a special delivery: "Shirts that laugh at laundries." I know! Come back home with their sides split.

(Copyright, 1932, for the Boston Evening American.)

Daily Bible Text—

"Trust in the Lord and do good, so shalt thou dwell in the land and verily thou shalt be fed."—Psalms 27, 3.

By the Rev. P. L. Cosman, Calvary Baptist Church, Salem. Next text by the Rev. Dr. W. R. Campbell, Highland Cong. Church, Roxbury.

Just What Does Borah Mean?

By Claude G. Bowers

THERE IS NOTHING in Senator Borah's speech which necessarily means a reversal of his position on the debts. He commends the Lausanne conference for its action on reparations—as does every one else, we think. The Allies, in possession of the merchant fleet, the colonies, the trade of Germany, have collected as much as a victor should exact from the vanquished. The enormity of the reparations exacted staggered credulity at the time they were fixed in an atmosphere of insanity. Germany has paid as much as she can pay—and it has been enough.

Borah thinks it was a fine thing for the Allies to face the facts and slash reparations to a comparatively low figure. And says so. But this has been his position all along.

• • •

Would Let U. S. Pay if Europe Disarms

As to the debts owing the people of the United States, he has, from the beginning, said that he would be willing to have these debts paid by the people of the United States if the debtor nations would cut their expenditures for war purposes to the bone. And this, apparently, is his position now.

He does imply that prosperity will be passed around to every one if the taxpayers of this country pay these debts of other nations that are in a less desperate plight economically than we—if something more is done by the debtor nations than has been done in the Lausanne conference.

Thus he says quite clearly:

"I am clear that the cancellation of these debts, with nothing more than the present reparations adjustment, would not have the effect"—of restoring prosperity.

In other words, he thinks that something worth while has been done if the Allies are prepared to take the German people off the cross as far as reparations are concerned; but nothing has been done to interest us so long as the debtor nations are spending billions in preparations for another war.

And, of course, nothing has been done to end that criminal imposition on a world sinking into the grave under the weight of taxes.

If the debtor nations cut their budgets on armament, and if it can be shown that the transfer of the debts to the taxpayers of this country "will start wheat and cotton to moving" and restore prosperity to us, Borah is prepared to consider "cancellation."

Senator Borah thinks there should be an immediate conference called on debts and everything economic and financial. He puts it thus:

"Such a conference ought to be authorized to deal with any economic and financial question which would have any legitimate bearing on the economic recovery of the world. We should not hesitate as a government to take our place in such a conference and be willing to deal with all economic and financial problems which are associated with the present condition of affairs."

Does he mean that he favors such a conference before the debtor nations have made the drastic cuts in their budgets for war purposes? They have made no such cuts yet. Nor is there any reason to believe they will.

The Senator would have a number of specified things on his agenda for this international conference.

First, reparation and debts.

Second, disarmament.

Here we wonder why, in view of the Senator's off-reiterated stand, he does not logically put disarmament first.

Third, the re-establishment of the gold standard in the thirty-one nations that are off it now.

Fourth, the stabilization of silver in the Orient.

• • •

But Borah Forgets Barriers of Tariffs

It will be observed that the trade barriers called tariffs that have ruined international trade—barriers that we put up first and invited the retaliation of other nations—are not to be considered.

Yet, nothing has done more to ruin the world.

Perhaps we need go no further than the desperation of the situation for an explanation for Borah's wholly unexpected speech. He says:

"The stakes are tremendous. Delay is hazardous. Sixty days of depression in the latter days of 1932 will be more devastating than six months in the latter part of 1930. If the upward trend does not start before the cold winds of December, conditions will be nothing less than appalling."

That is the reason Congress should not have adjourned, leaving millions of the jobless with their women and children open to the cold winds of December. These have been ignored. And they will increase in number. Will the transfer of the debts of other nations to us, without reductions in the appalling armament budgets, without anything done on the tariff for the restoration of foreign trade, with nothing done for the stabilization of silver in the Orient, put these men to work before the cold winds of December?

(Copyright, 1932.)

By Edgar A. Guest

Just Folks

Country Picture

Last year upon a little porch
As I went riding by,
A quaint old pair, with silvered hair,
I often used to spy
Where side by side, the day's work done,
They watched the setting of the sun.

The little farm they kept was trim.
The little yard was gay
With hollyhocks and scarlet phlox.
As picturesque were they
And oft the thought occurred to me
How very lonely they must be.

Now summer time is here once more.
Again the road I fare,
But where they sat I notice that
The man alone is there.
And well I know one winter day
God must have called the wife away.

Now never shall I pass that house
When the cool breezes stir
The summer flowers in evening hours,
But I shall think of her
So stately and so dignified,
Who looked so lovely at his side.

(Copyright, 1932, Edgar A. Guest.)

WHERE TO REGISTER

(Voters registered last year and listed by police April 1 need not re-register for the presidential election.)

If you are not registered you can do so at:
City Hall Annex, Room 111.
Now until August 22. Hours 9 a. m. to 5 p. m.
August 23 to August 31. Hours 9 a. m. to 10 p. m.
September [illegible] to October 4. Hours 9 a. m. to 5 p. m.
October 5 to October 19. Hours 9 a. m. to 10 p. m.

The principal voting place of your ward will also be open between 6 and 10 p. m., August 23 to August 31, and October 5 to 19.